

APPENDIX 3.3 - LANDSCAPE AND VISUAL IMPACT ASSESSMENT RESIDENTIAL AMENITY SECTION 4.1

APPENDIX 4.1: RESIDENTIAL VISUAL AMENITY ASSESSMENT - FIGURES



LLANBRYNMAIR WIND FARM

APPENDIX 4.1 - FIGURE 1A

RESIDENTIAL PROPERTIES LOCATED WITHIN 2.5KM OF THE PROPOSED DEVELOPMENT AND TIP HEIGHT ZTV (126.5M)

REPRODUCED FROM ORDNANCE SURVEY DIGITAL MAP DATA
CROWN COPYRIGHT 2013. ALL RIGHTS RESERVED. LICENSE
NUMBER 0100031673

Legend

- A Turbines
- (Residential Property
- Substation
- ▭ Site Boundary
- ▭ 2km From Outermost Turbines
- ▭ 2.5km From Outermost Turbines

Number of Turbines Visible

- 1 - 3
- 4 - 8
- 9 - 14
- 15 - 23
- 24 - 30

LAYOUT DWG: N/A T-LAYOUT NO: N/A

DRAWING NUMBER: N/A

SCALE - 1:40000

SUPPLEMENTARY ENVIRONMENTAL INFORMATION 2013

THIS DRAWING IS THE PROPERTY OF RENEWABLE ENERGY
SYSTEMS LTD. AND NO REPRODUCTION MAY BE MADE IN
WHOLE OR IN PART WITHOUT PERMISSION

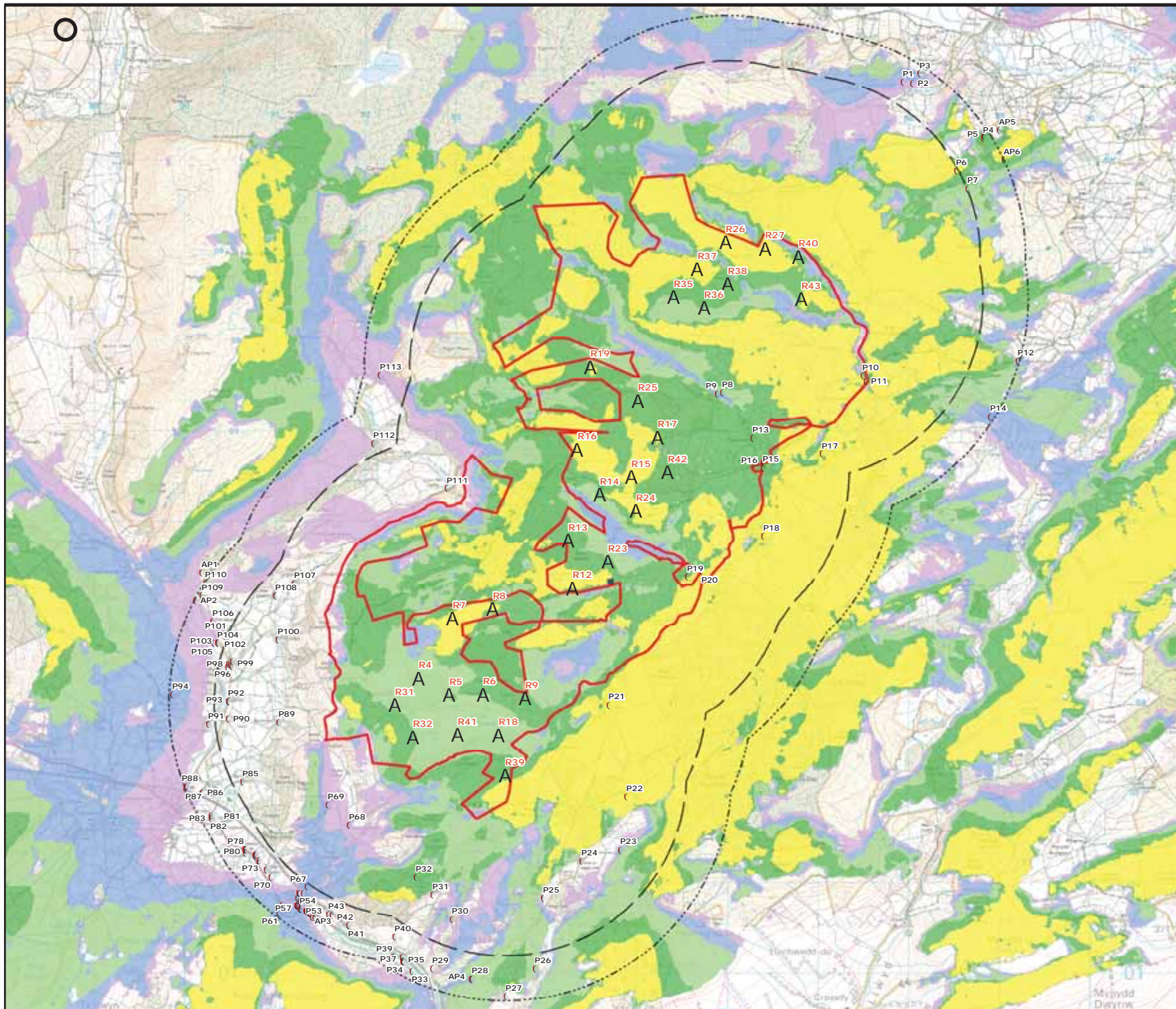



LLANBRYNMAIR WIND FARM

APPENDIX 4.1 - FIGURE 1B

RESIDENTIAL PROPERTIES LOCATED WITHIN 2.5KM OF THE PROPOSED DEVELOPMENT AND TIP HEIGHT ZTV (126.5M) (INDEXED ZTV A)

REPRODUCED FROM ORDNANCE SURVEY DIGITAL MAP DATA CROWN COPYRIGHT 2013. ALL RIGHTS RESERVED. LICENSE NUMBER 0100031673

Legend

- Turbines
- Residential Property
- Substation
- Site Boundary
- 2km From Outermost Turbines
- 2.5km From Outermost Turbines

Number of Turbines Visible

- 1 - 3
- 4 - 8
- 9 - 14
- 15 - 23
- 24 - 30

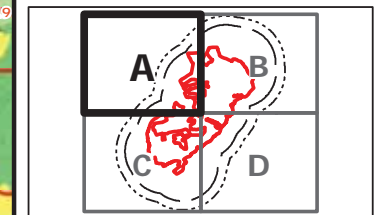

LAYOUT DWG: N/A | LAYOUT NO: N/A

DRAWING NUMBER: N/A

SCALE - 1:20000

SUPPLEMENTARY ENVIRONMENTAL INFORMATION 2013

THIS DRAWING IS THE PROPERTY OF RENEWABLE ENERGY SYSTEMS LTD. AND NO REPRODUCTION MAY BE MADE IN WHOLE OR IN PART WITHOUT PERMISSION

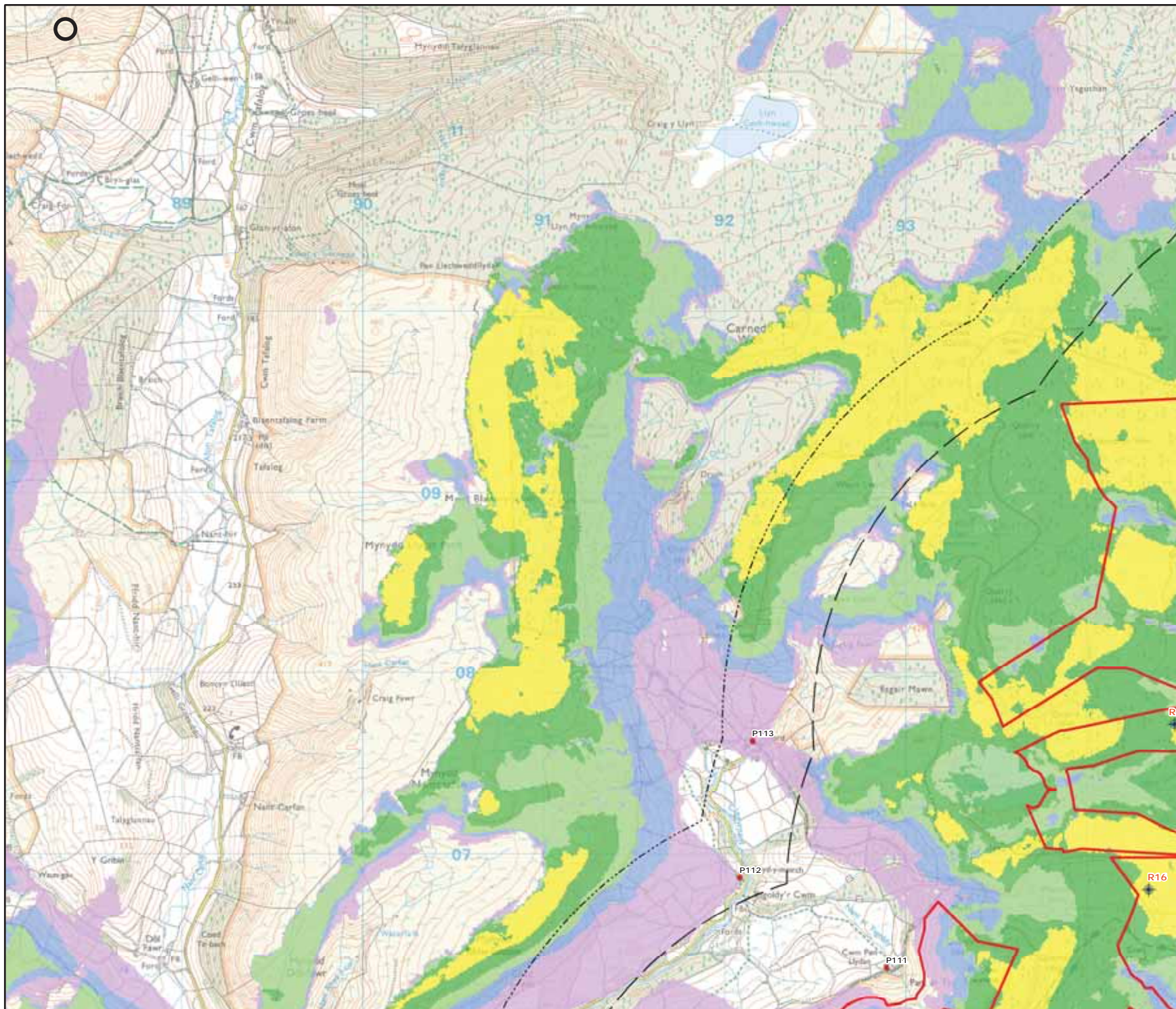



LLANBRYNMAIR WIND FARM

APPENDIX 4.1 - FIGURE 1C

RESIDENTIAL PROPERTIES LOCATED WITHIN 2.5KM OF THE PROPOSED DEVELOPMENT AND TIP HEIGHT ZTV (126.5M) (INDEXED ZTV B)

REPRODUCED FROM ORDNANCE SURVEY DIGITAL MAP DATA CROWN COPYRIGHT 2013. ALL RIGHTS RESERVED. LICENSE NUMBER 0100031673

Legend

- Turbines
- Residential Property
- Substation
- Site Boundary
- 2km From Outermost Turbines
- 2.5km From Outermost Turbines

Number of Turbines Visible

- 1 - 3
- 4 - 8
- 9 - 14
- 15 - 23
- 24 - 30

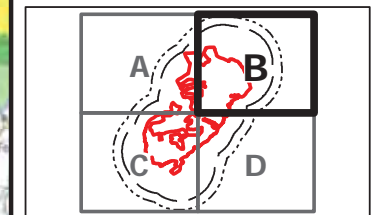

LAYOUT DWG: N/A | LAYOUT NO.: N/A

DRAWING NUMBER: N/A

SCALE - 1:20000

SUPPLEMENTARY ENVIRONMENTAL INFORMATION 2013

THIS DRAWING IS THE PROPERTY OF RENEWABLE ENERGY SYSTEMS LTD. AND NO REPRODUCTION MAY BE MADE IN WHOLE OR IN PART WITHOUT PERMISSION

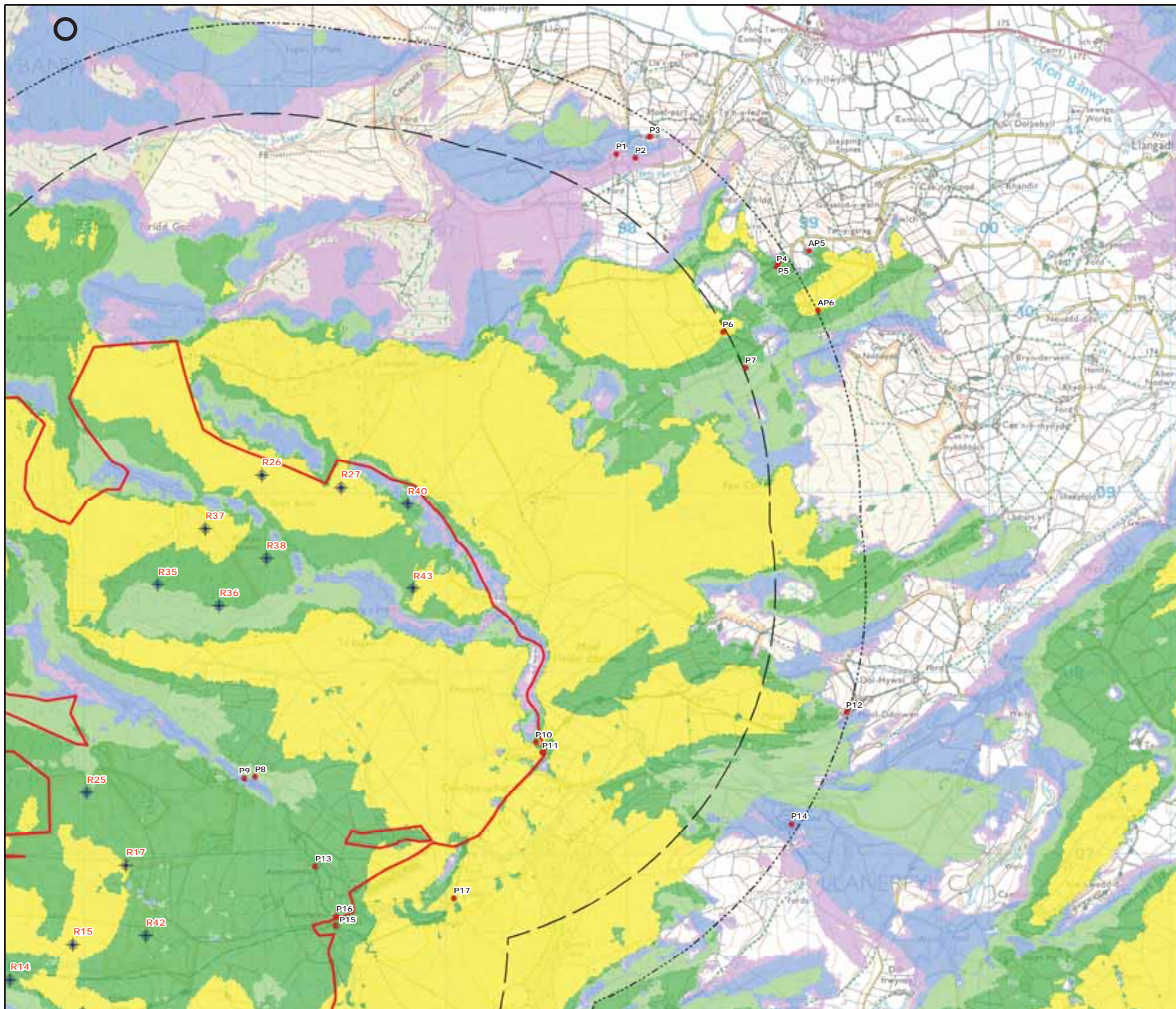



LLANBRYNMAIR WIND FARM

APPENDIX 4.1 - FIGURE 1D

RESIDENTIAL PROPERTIES LOCATED WITHIN 2.5KM OF THE PROPOSED DEVELOPMENT AND TIP HEIGHT ZTV (126.5M) (INDEXED ZTV C)

REPRODUCED FROM ORDNANCE SURVEY DIGITAL MAP DATA CROWN COPYRIGHT 2013. ALL RIGHTS RESERVED. LICENSE NUMBER 0100031673

Legend

- Turbines
- Residential Property
- Substation
- Site Boundary
- 2km From Outermost Turbines
- 2.5km From Outermost Turbines

Number of Turbines Visible

- 1 - 3
- 4 - 8
- 9 - 14
- 15 - 23
- 24 - 30

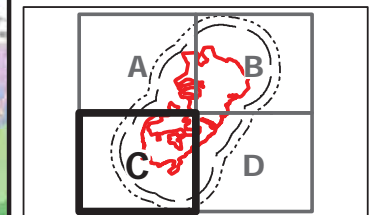

LAYOUT DWG: N/A | T-LAYOUT NO.: N/A

DRAWING NUMBER: N/A

SCALE - 1:20000

SUPPLEMENTARY ENVIRONMENTAL INFORMATION 2013

THIS DRAWING IS THE PROPERTY OF RENEWABLE ENERGY SYSTEMS LTD. AND NO REPRODUCTION MAY BE MADE IN WHOLE OR IN PART WITHOUT PERMISSION

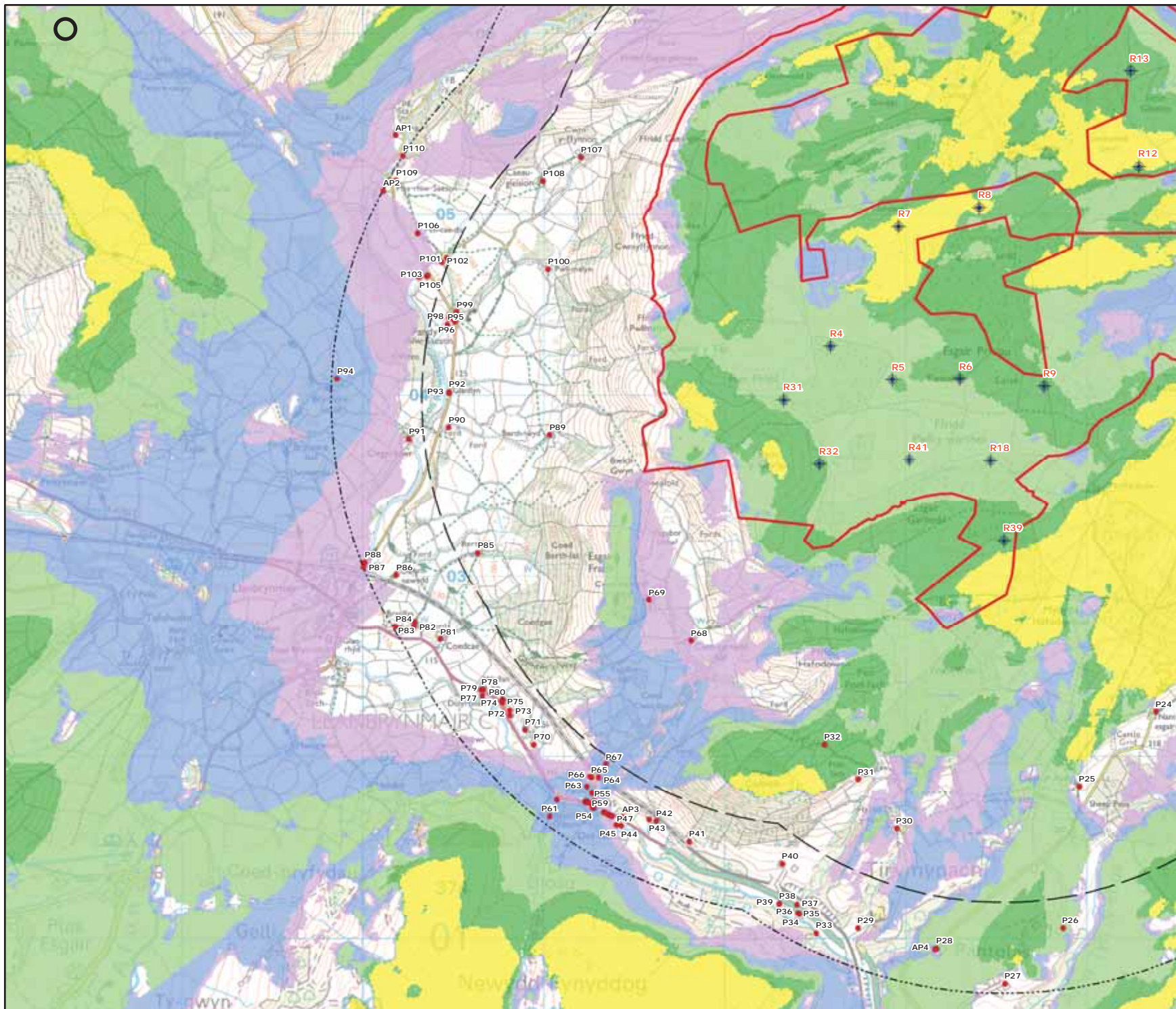



LLANBRYNMAIR WIND FARM

APPENDIX 4.1 - FIGURE 1E

RESIDENTIAL PROPERTIES LOCATED WITHIN 2.5KM OF THE PROPOSED DEVELOPMENT AND TIP HEIGHT ZTV (126.5M) (INDEXED ZTV D)

REPRODUCED FROM ORDNANCE SURVEY DIGITAL MAP DATA
CROWN COPYRIGHT 2013. ALL RIGHTS RESERVED. LICENSE
NUMBER 0100031673

Legend

- Turbines
- Residential Property
- Substation
- Site Boundary
- 2km From Outermost Turbines
- 2.5km From Outermost Turbines

Number of Turbines Visible

- 1 - 3
- 4 - 8
- 9 - 14
- 15 - 23
- 24 - 30

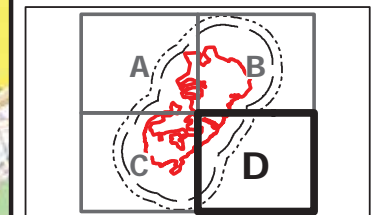

LAYOUT DWG: N/A T-LAYOUT NO: N/A

DRAWING NUMBER: N/A

SCALE - 1:20000

SUPPLEMENTARY ENVIRONMENTAL INFORMATION 2013

THIS DRAWING IS THE PROPERTY OF RENEWABLE ENERGY
SYSTEMS LTD. AND NO REPRODUCTION MAY BE MADE IN
WHOLE OR IN PART WITHOUT PERMISSION

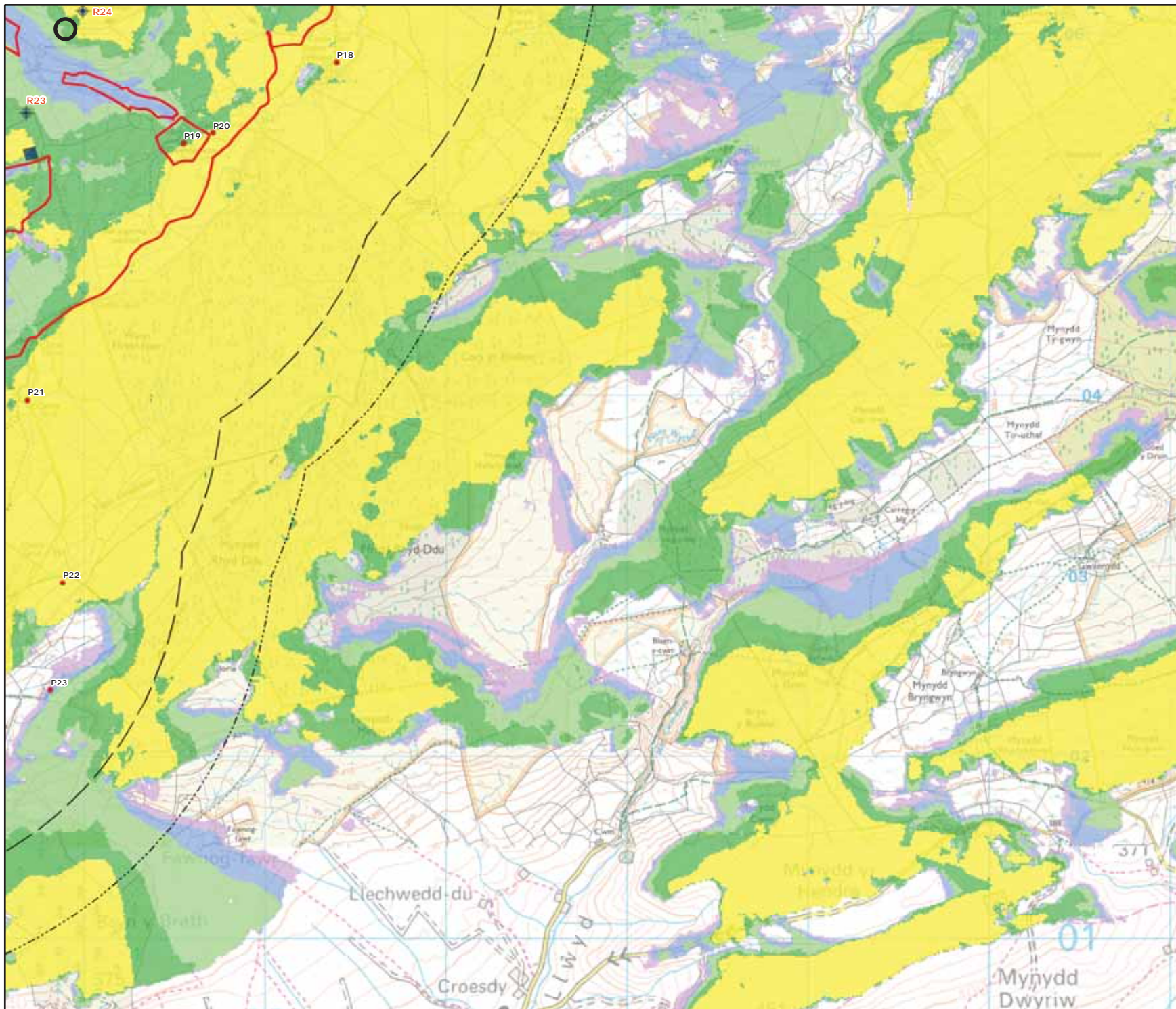



LLANBRYNMAIR WIND FARM

APPENDIX 4.1 - FIGURE 1F

RESIDENTIAL PROPERTIES LOCATED WITHIN 2.5KM OF THE PROPOSED DEVELOPMENT AND TIP HEIGHT CZTV (126.5M)

REPRODUCED FROM ORDNANCE SURVEY DIGITAL MAP DATA CROWN COPYRIGHT 2013. ALL RIGHTS RESERVED. LICENSE NUMBER 0100031673

Legend

- A Llanbrynmair Turbines
- A Carnedd Wen Turbines
- (Residential Property
- Substation
- Site Boundary
- 2km From Outermost Turbines
- 2.5km From Outermost Turbines
- Carnedd Wen Only Visible
- Llanbrynmair Only Visible
- Both Carnedd Wen and Llanbrynmair Visible

LAYOUT DWG: N/A | LAYOUT NO.: N/A

DRAWING NUMBER: N/A

SCALE - 1:40000

SUPPLEMENTARY ENVIRONMENTAL INFORMATION 2013

THIS DRAWING IS THE PROPERTY OF RENEWABLE ENERGY SYSTEMS LTD. AND NO REPRODUCTION MAY BE MADE IN WHOLE OR IN PART WITHOUT PERMISSION

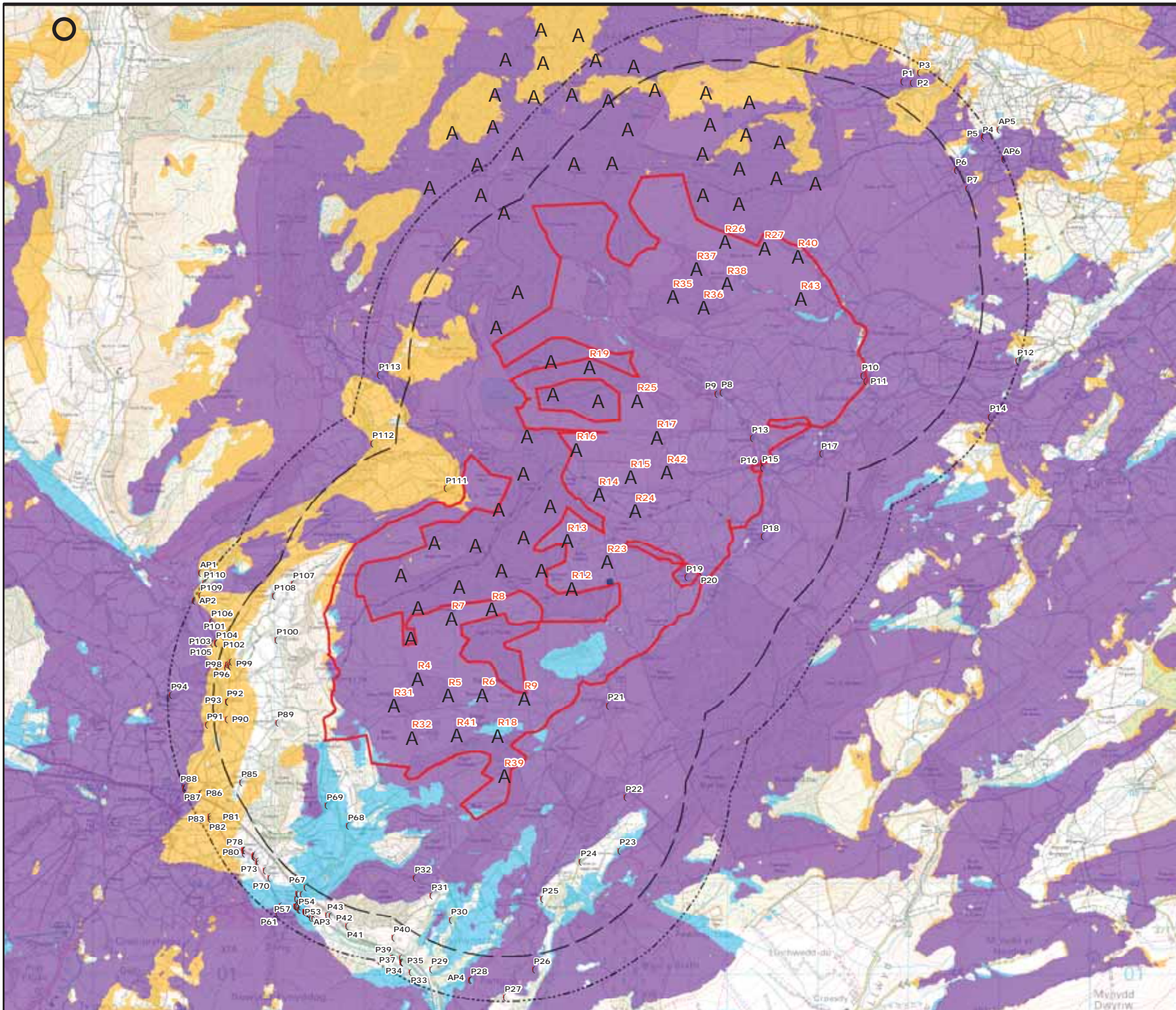



LLANBRYNMAIR WIND FARM

APPENDIX 4.1 - FIGURE 1G

RESIDENTIAL PROPERTIES LOCATED WITHIN 2.5KM OF THE PROPOSED DEVELOPMENT AND TIP HEIGHT CZTV (INDEXED CZTV A)

REPRODUCED FROM ORDNANCE SURVEY DIGITAL MAP DATA CROWN COPYRIGHT 2013. ALL RIGHTS RESERVED. LICENSE NUMBER 0100031673

Legend

- A Turbines
- A Carnedd Wen Turbines
- (Residential Property
- Substation
- Site Boundary
- 2km From Outermost Turbines
- 2.5km From Outermost Turbines
- Carnedd Wen Only Visible
- Llanbrynmair Only Visible
- Both Carnedd Wen and Llanbrynmair Visible

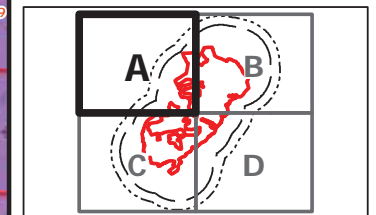

LAYOUT DWG: N/A LAYOUT NO: N/A

DRAWING NUMBER: N/A

SCALE - 1:20000

SUPPLEMENTARY ENVIRONMENTAL INFORMATION 2013

THIS DRAWING IS THE PROPERTY OF RENEWABLE ENERGY SYSTEMS LTD. AND NO REPRODUCTION MAY BE MADE IN WHOLE OR IN PART WITHOUT PERMISSION

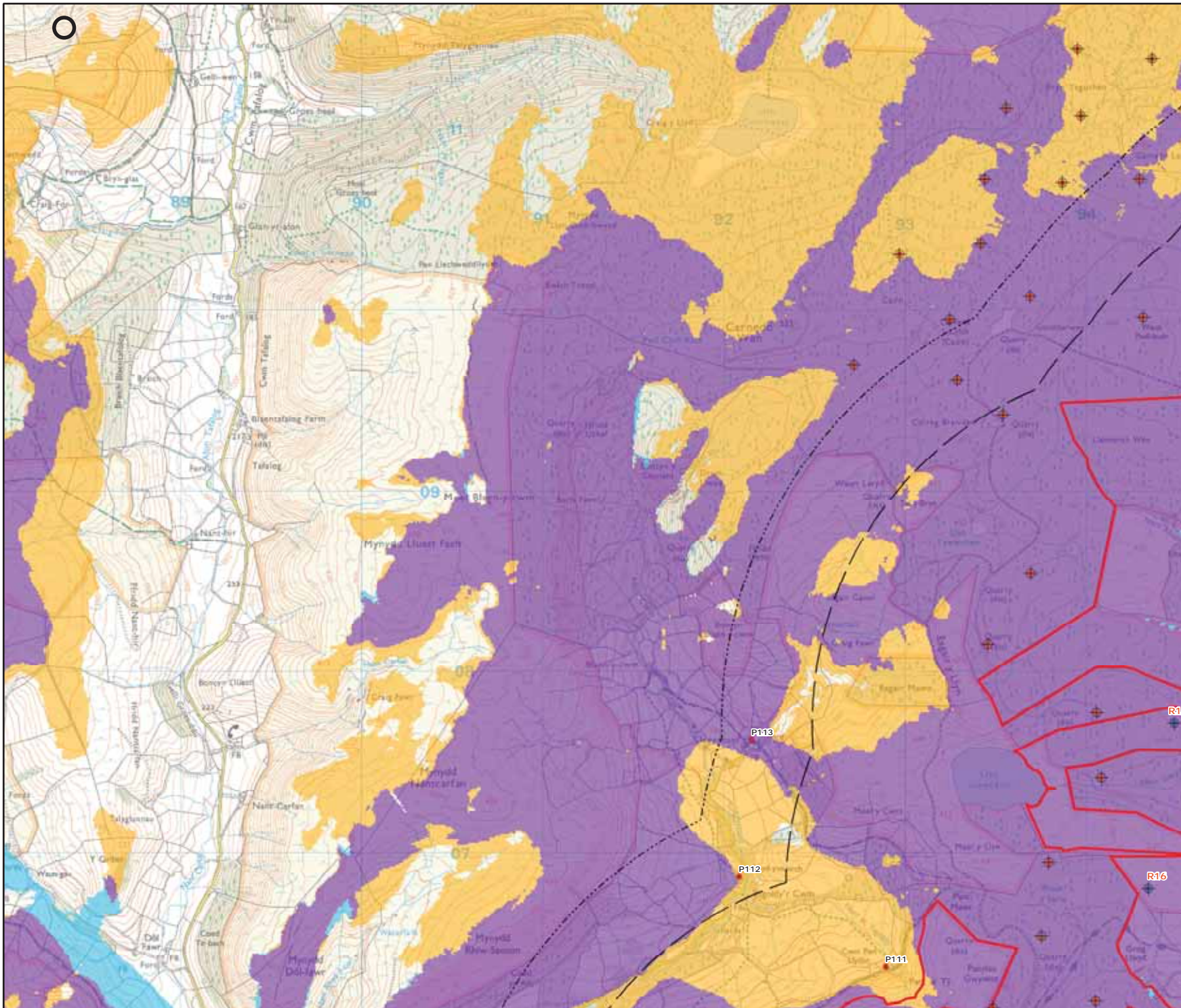



LLANBRYNMAIR WIND FARM

APPENDIX 4.1 - FIGURE 1H

RESIDENTIAL PROPERTIES LOCATED WITHIN 2.5KM OF THE PROPOSED DEVELOPMENT AND TIP HEIGHT CZTV (INDEXED CZTV B)

REPRODUCED FROM ORDNANCE SURVEY DIGITAL MAP DATA CROWN COPYRIGHT 2013. ALL RIGHTS RESERVED. LICENSE NUMBER 0100031673

Legend

- Turbines
- Carnedd Wen Turbines
- Residential Property
- Substation
- Site Boundary
- 2km From Outermost Turbines
- 2.5km From Outermost Turbines
- Carnedd Wen Only Visible
- Llanbrynmair Only Visible
- Both Carnedd Wen and Llanbrynmair Visible

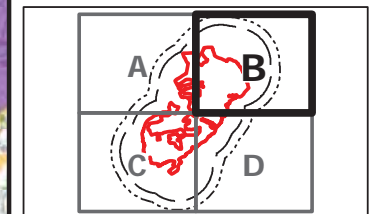

LAYOUT DWG: N/A | LAYOUT NO.: N/A

DRAWING NUMBER: N/A

SCALE - 1:20000

SUPPLEMENTARY ENVIRONMENTAL INFORMATION 2013

THIS DRAWING IS THE PROPERTY OF RENEWABLE ENERGY SYSTEMS LTD. AND NO REPRODUCTION MAY BE MADE IN WHOLE OR IN PART WITHOUT PERMISSION

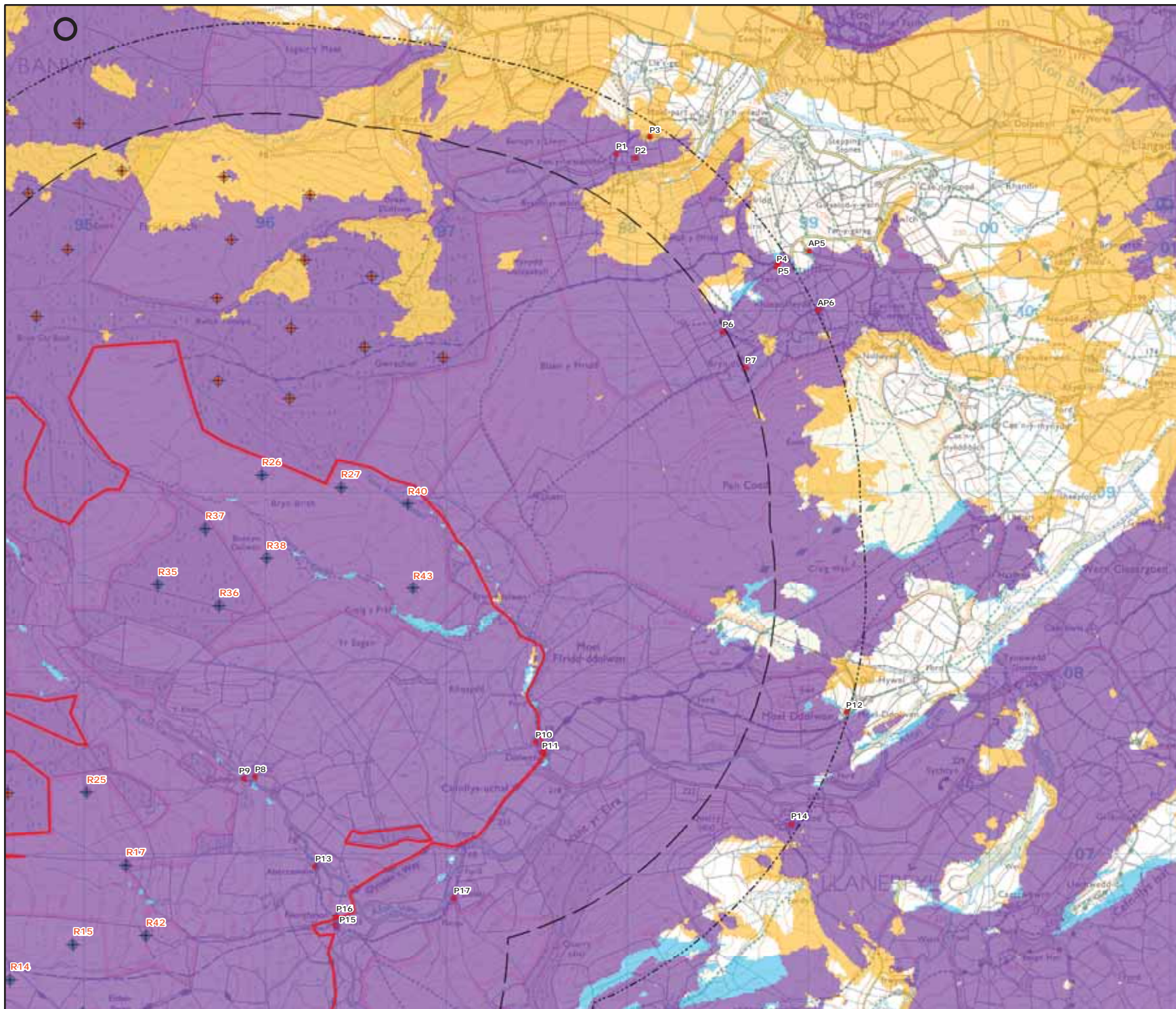



LLANBRYNMAIR WIND FARM

APPENDIX 4.1 - FIGURE 11

RESIDENTIAL PROPERTIES LOCATED WITHIN 2.5KM OF THE PROPOSED DEVELOPMENT AND TIP HEIGHT CZTV (INDEXED CZTV C)

REPRODUCED FROM ORDNANCE SURVEY DIGITAL MAP DATA CROWN COPYRIGHT 2013. ALL RIGHTS RESERVED. LICENSE NUMBER 0100031673

Legend

- A Turbines
- A Carnedd Wen Turbines
- (Residential Property
- Substation
- Site Boundary
- 2km From Outermost Turbines
- 2.5km From Outermost Turbines
- Carnedd Wen Only Visible
- Llanbrynmair Only Visible
- Both Carnedd Wen and Llanbrynmair Visible

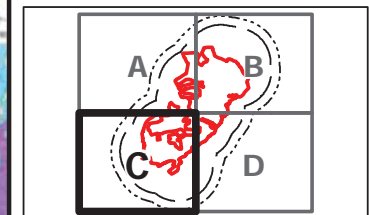

DRAWING NO: N/A LAYOUT NO: N/A

DRAWING NUMBER: N/A

SCALE - 1:20000

SUPPLEMENTARY ENVIRONMENTAL INFORMATION 2013

THIS DRAWING IS THE PROPERTY OF RENEWABLE ENERGY SYSTEMS LTD. AND NO REPRODUCTION MAY BE MADE IN WHOLE OR IN PART WITHOUT PERMISSION

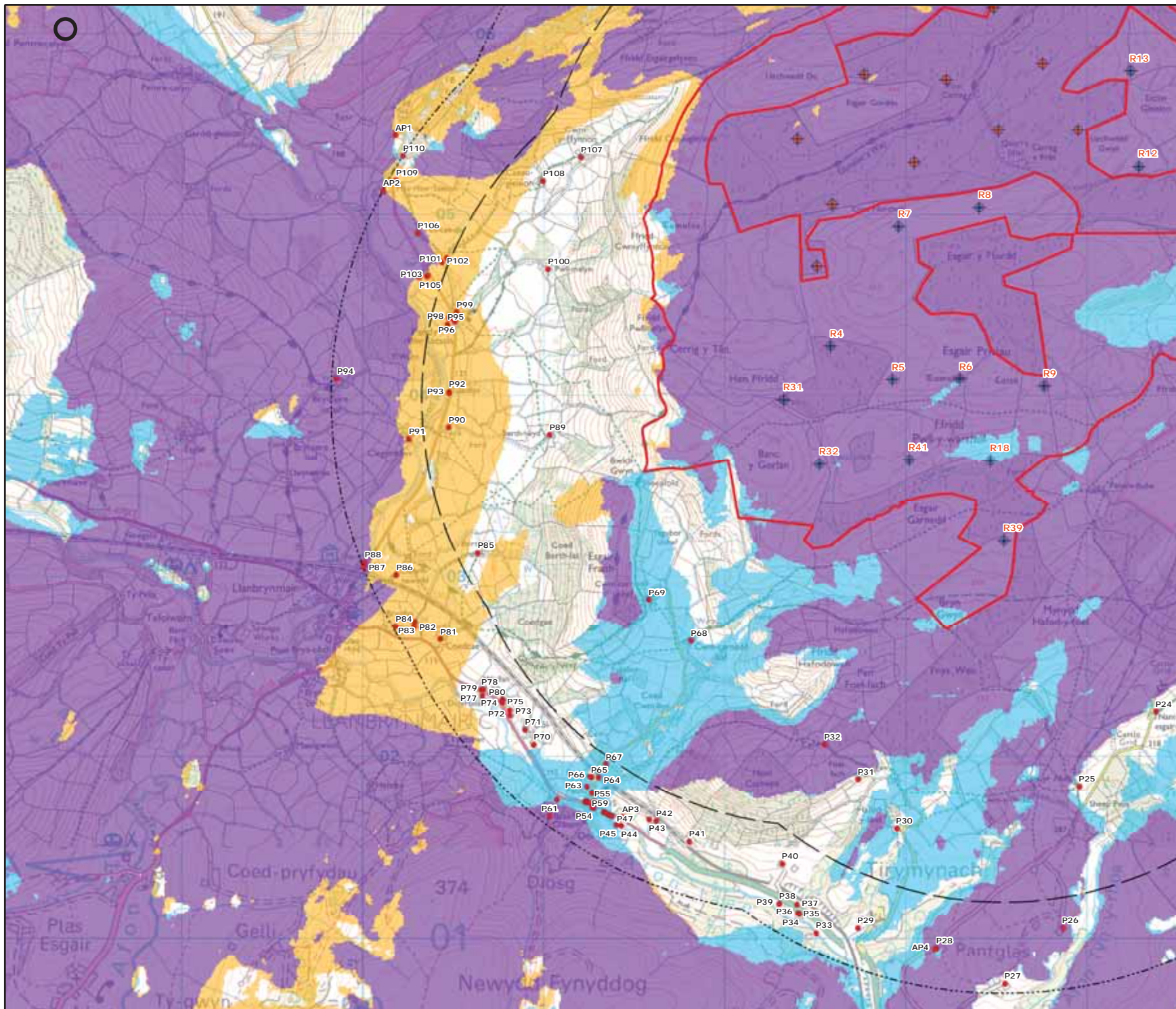

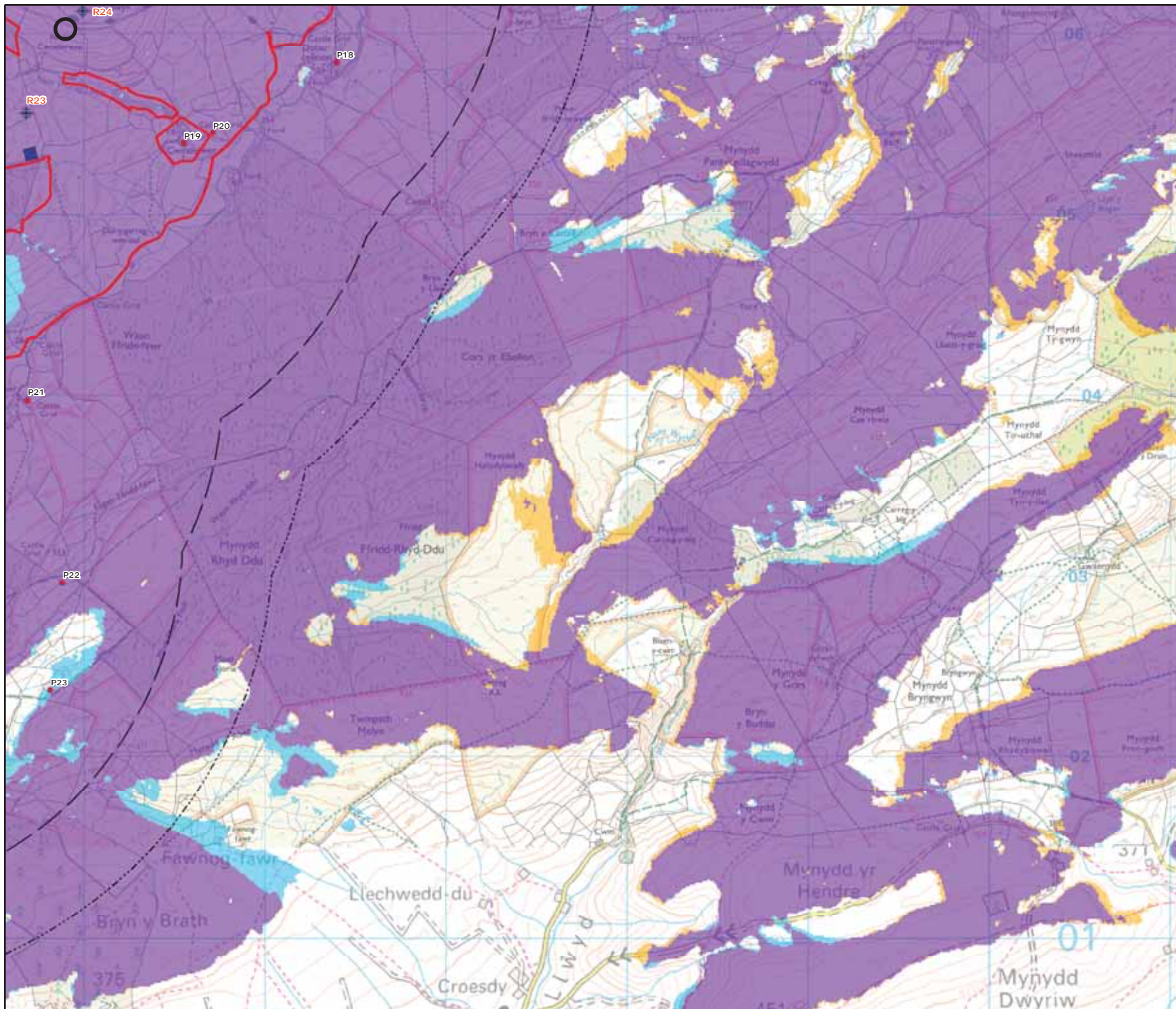

**LLANBRYNMAIR
WIND FARM**

APPENDIX 4.1 - FIGURE 1J

**RESIDENTIAL PROPERTIES
LOCATED WITHIN 2.5KM OF
THE PROPOSED DEVELOPMENT
AND TIP HEIGHT CZTV
(INDEXED CZTV D)**

REPRODUCED FROM ORDNANCE SURVEY DIGITAL MAP DATA
CROWN COPYRIGHT 2013. ALL RIGHTS RESERVED. LICENSE
NUMBER 0100031673

- Legend**
- A Turbines
 - A Carnedd Wen Turbines
 - (Residential Property
 - Substation
 - ▭ Site Boundary
 - ▭ 2km From Outermost Turbines
 - ▭ 2.5km From Outermost Turbines
 - Carnedd Wen Only Visible
 - Llanbrynmair Only Visible
 - Both Carnedd Wen and Llanbrynmair Visible

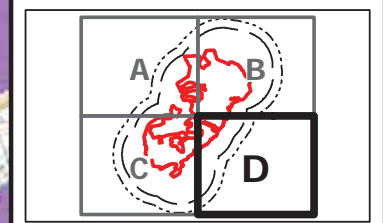

LAYOUT DWG: N/A LAYOUT NO: N/A

DRAWING NUMBER: N/A

SCALE - 1:20000

**SUPPLEMENTARY ENVIRONMENTAL
INFORMATION 2013**

THIS DRAWING IS THE PROPERTY OF RENEWABLE ENERGY SYSTEMS LTD. AND NO REPRODUCTION MAY BE MADE IN WHOLE OR IN PART WITHOUT PERMISSION

APPENDIX 4.1: RESIDENTIAL VISUAL AMENITY ASSESSMENT - WIREFRAMES

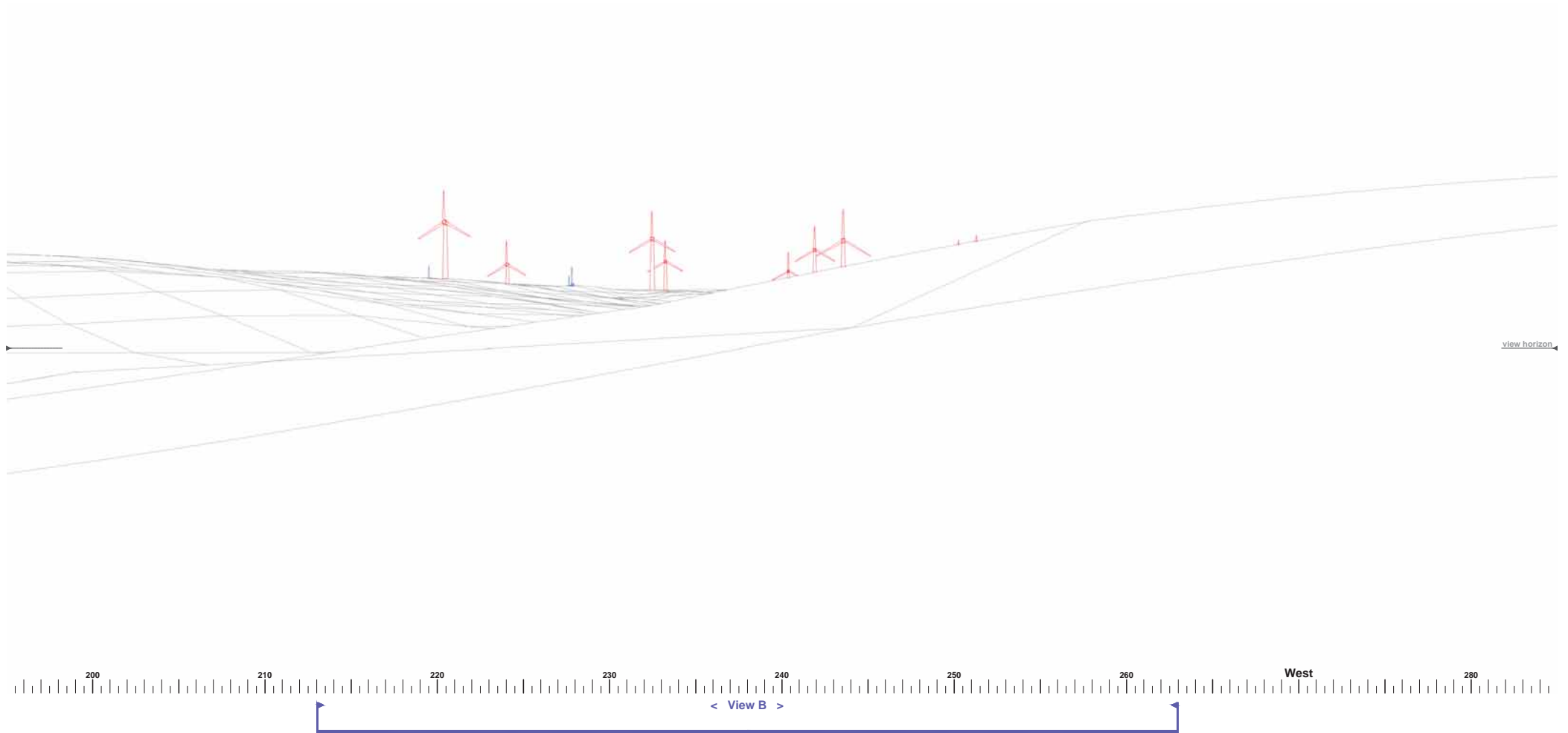

- Llanbrynmair turbine
- Carnedd Wen turbine

Appendix 4.1 - Fig 2a

► Reference P1 Pen Yr Eisteddfod	View A	OS Reference: 297941, 310870	Bearing to centre of view: 240°	Horizontal field of view: 90°	Recommended viewing distance at A3: 25 cm
---	--------	------------------------------	---------------------------------	-------------------------------	---

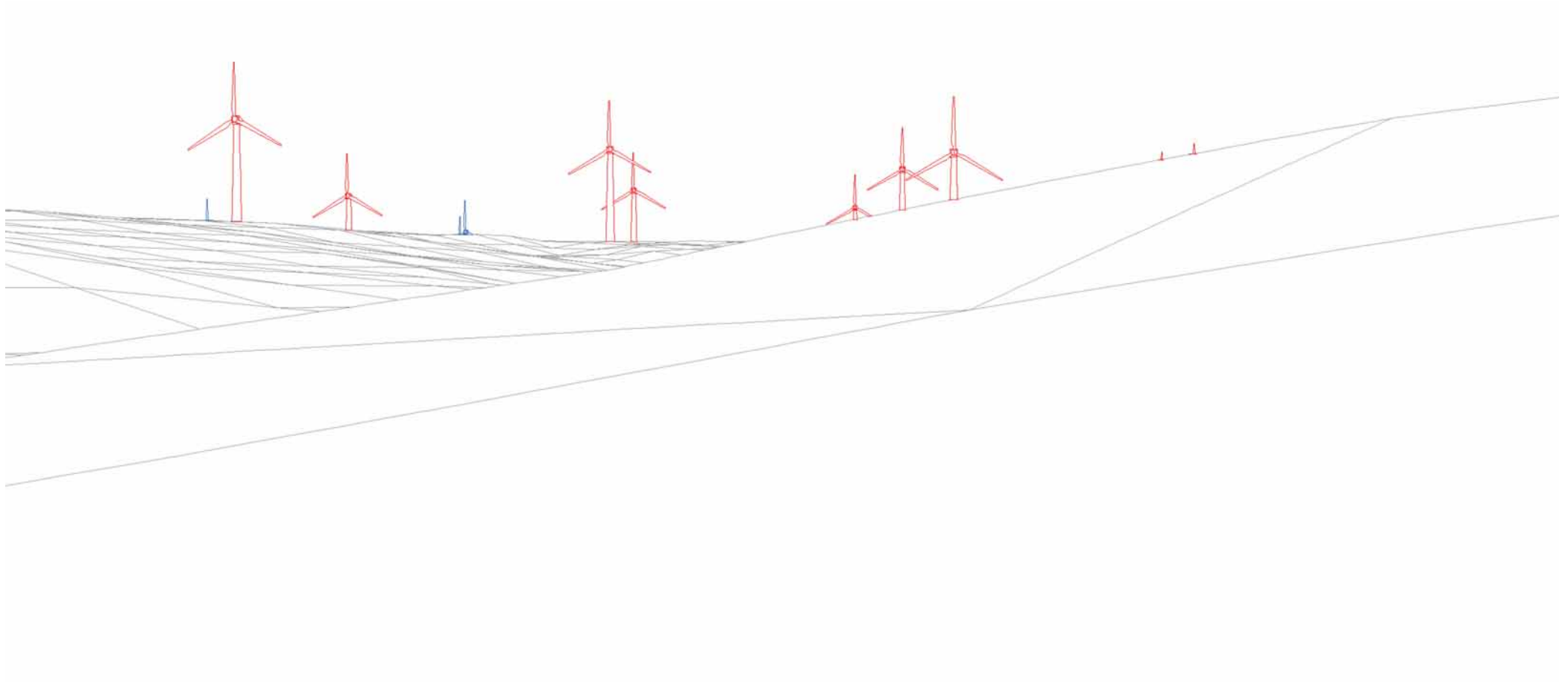

< View B >

- Llanbrynmair turbine
- Carnedd Wen turbine

▶ Reference P1	Pen Yr Eisteddfod	View B	OS Reference: 297941, 310870	Bearing to centre of view: 238°	Horizontal field of view: 50°	Recommended viewing distance at A3: 45 cm
----------------	-------------------	--------	------------------------------	---------------------------------	-------------------------------	---

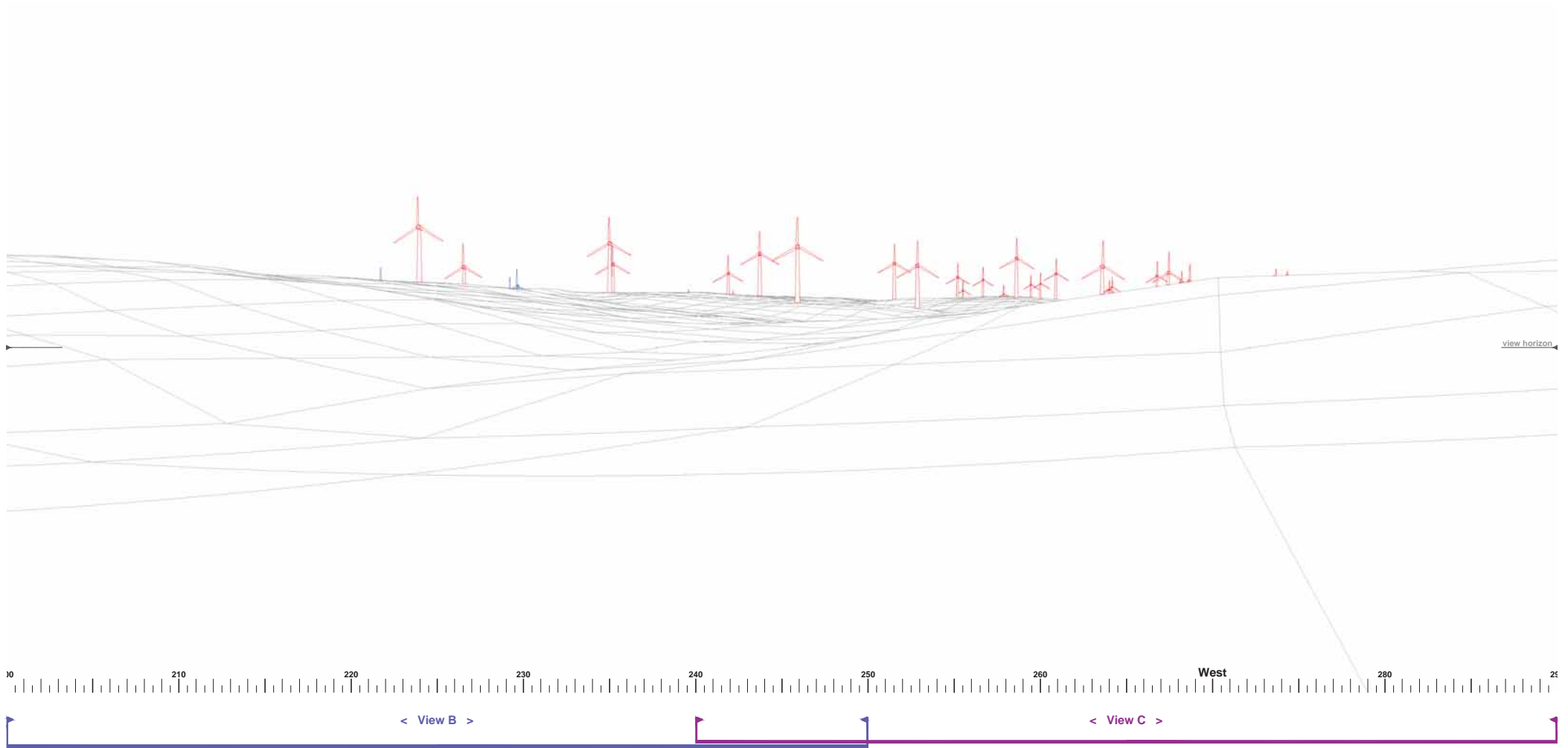

- Llanbrynmair turbine
- Carnedd Wen turbine

Appendix 4.1 - Fig 3a

► Reference P2	Caecrwn	View A	OS Reference: 298046, 310849	Bearing to centre of view: 245°	Horizontal field of view: 90°	Recommended viewing distance at A3: 25 cm
----------------	---------	--------	------------------------------	---------------------------------	-------------------------------	---

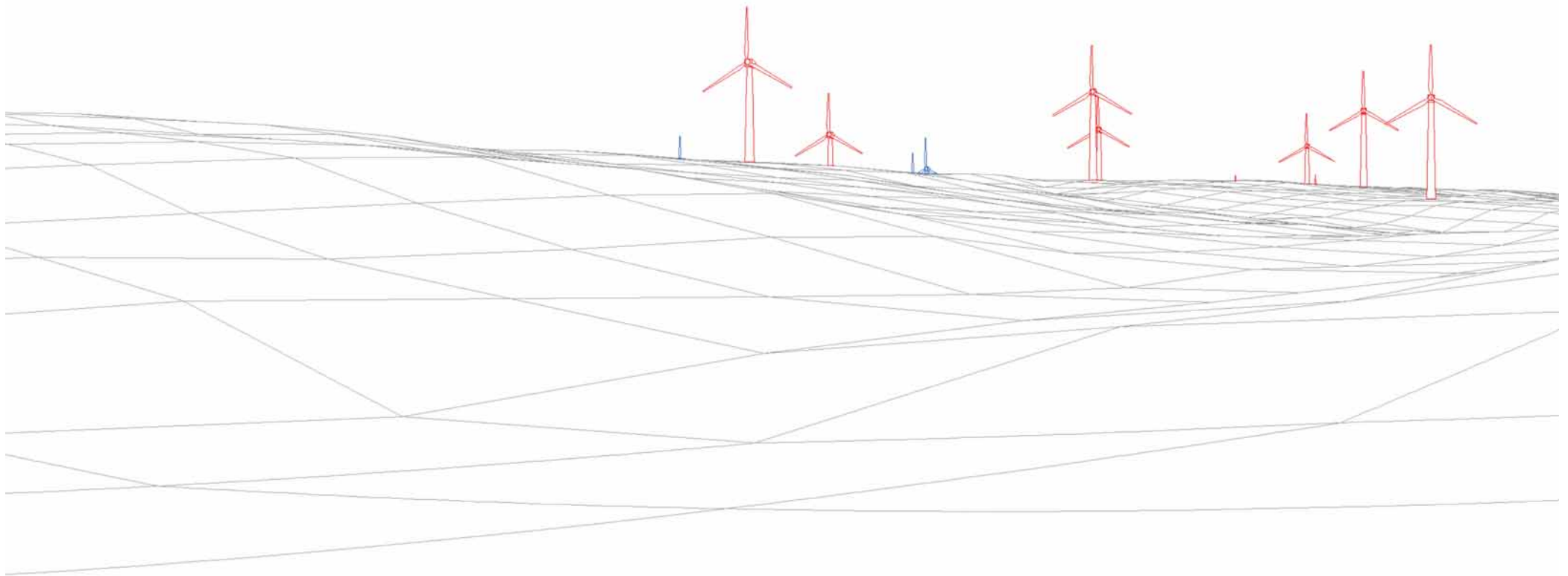

< View B >

Overlap with View C

- Llanbrynmair turbine
- Carnedd Wen turbine

Appendix 4.1 - Fig 3b

▶ Reference P2	Caecrwn	View B	OS Reference: 298046, 310849	Bearing to centre of view: 225°	Horizontal field of view: 50°	Recommended viewing distance at A3: 45 cm
----------------	---------	--------	------------------------------	---------------------------------	-------------------------------	---

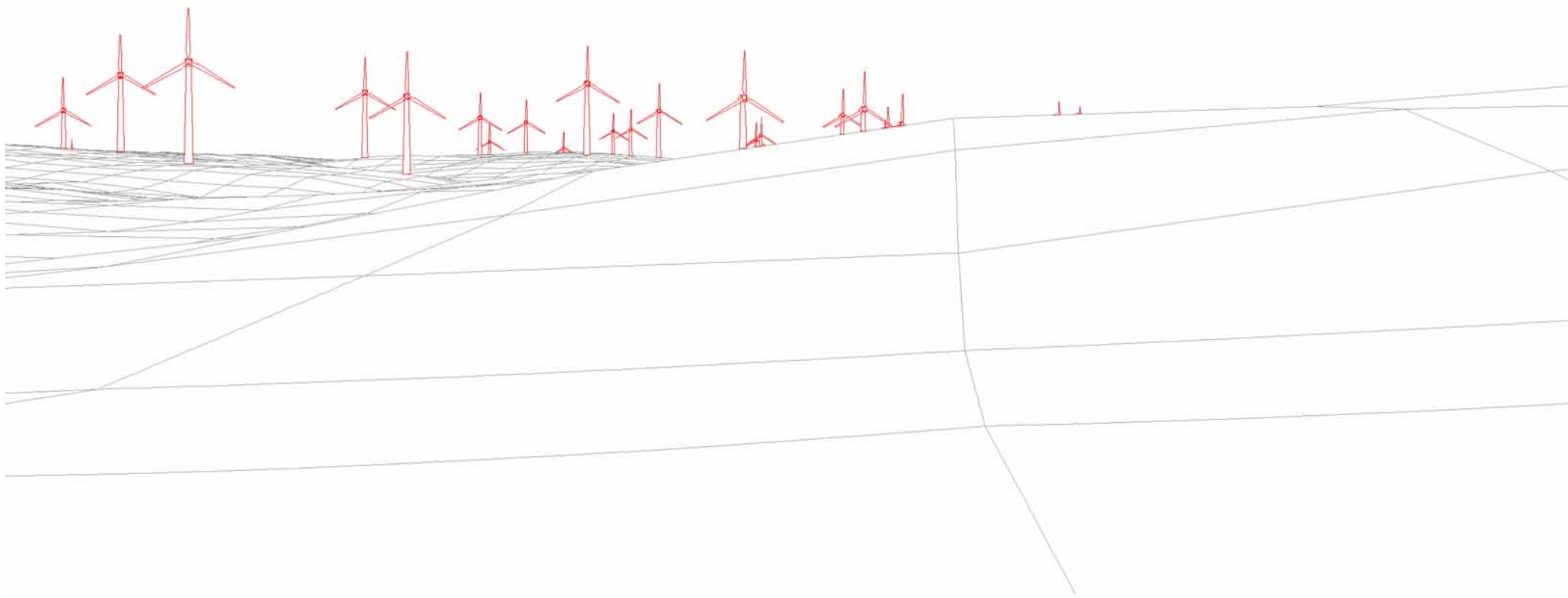

< View C >



- Llanbrynmair turbine
- Carnedd Wen turbine

Appendix 4.1 - Fig 3c

▶ Reference P2	Caerwyn	View C	OS Reference: 298046, 310849	Bearing to centre of view: 265°	Horizontal field of view: 50°	Recommended viewing distance at A3: 45 cm
----------------	---------	--------	------------------------------	---------------------------------	-------------------------------	---

Blank Page

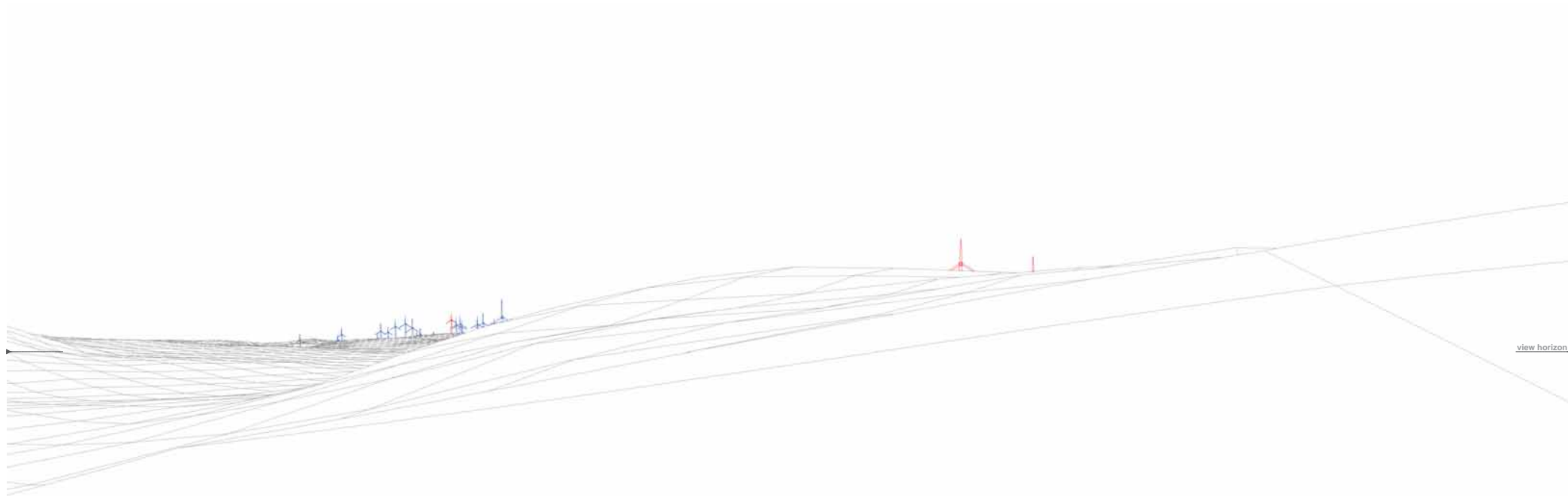

- Llanbrynmair turbine
- Carnedd Wen turbine

Appendix 4.1 - Fig 4a

► Reference P4 Llety Bach	View A	OS Reference: 298827, 310247	Bearing to centre of view: 245°	Horizontal field of view: 90°	Recommended viewing distance at A3: 25 cm
----------------------------------	--------	------------------------------	---------------------------------	-------------------------------	---

Blank Page

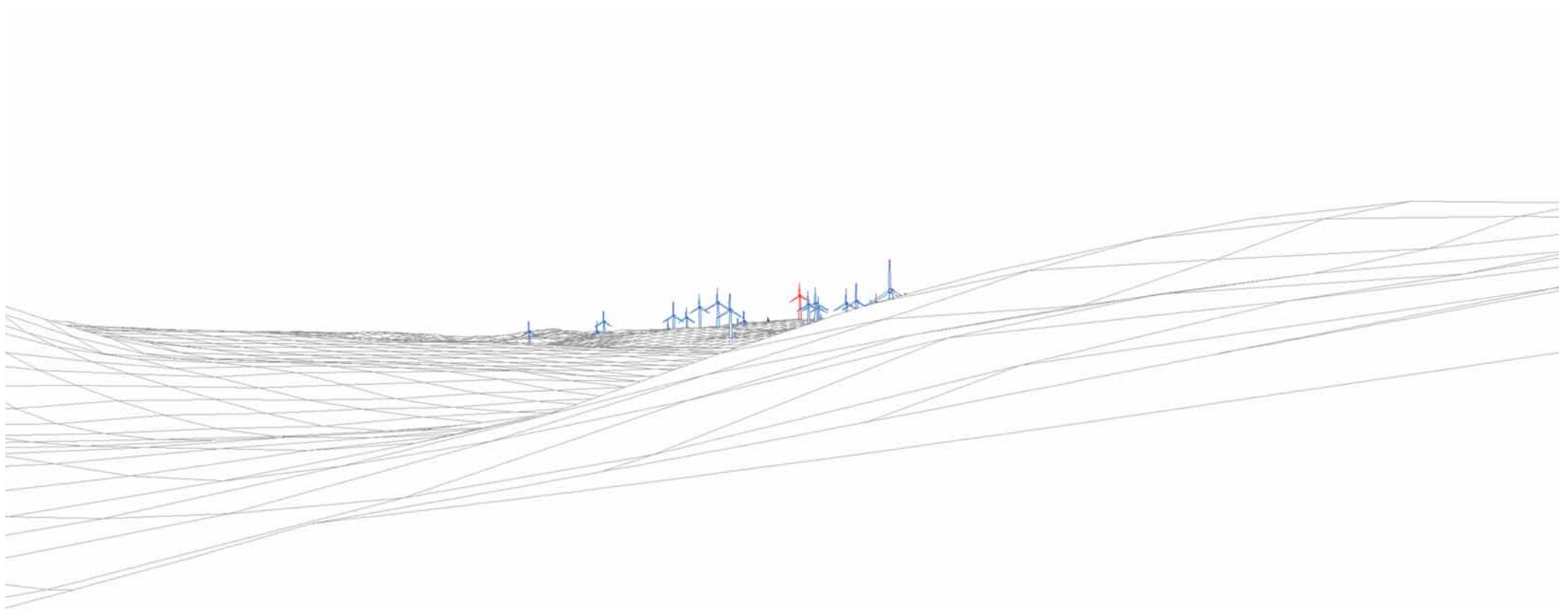

< View B >

Overlap with View C

- Llanbrynmair turbine
- Carnedd Wen turbine

Appendix 4.1 - Fig 4b

Reference P4 Llety Bach	View B	OS Reference: 298827, 310247	Bearing to centre of view: 225°	Horizontal field of view: 50°	Recommended viewing distance at A3: 45 cm
--------------------------------	--------	------------------------------	---------------------------------	-------------------------------	---

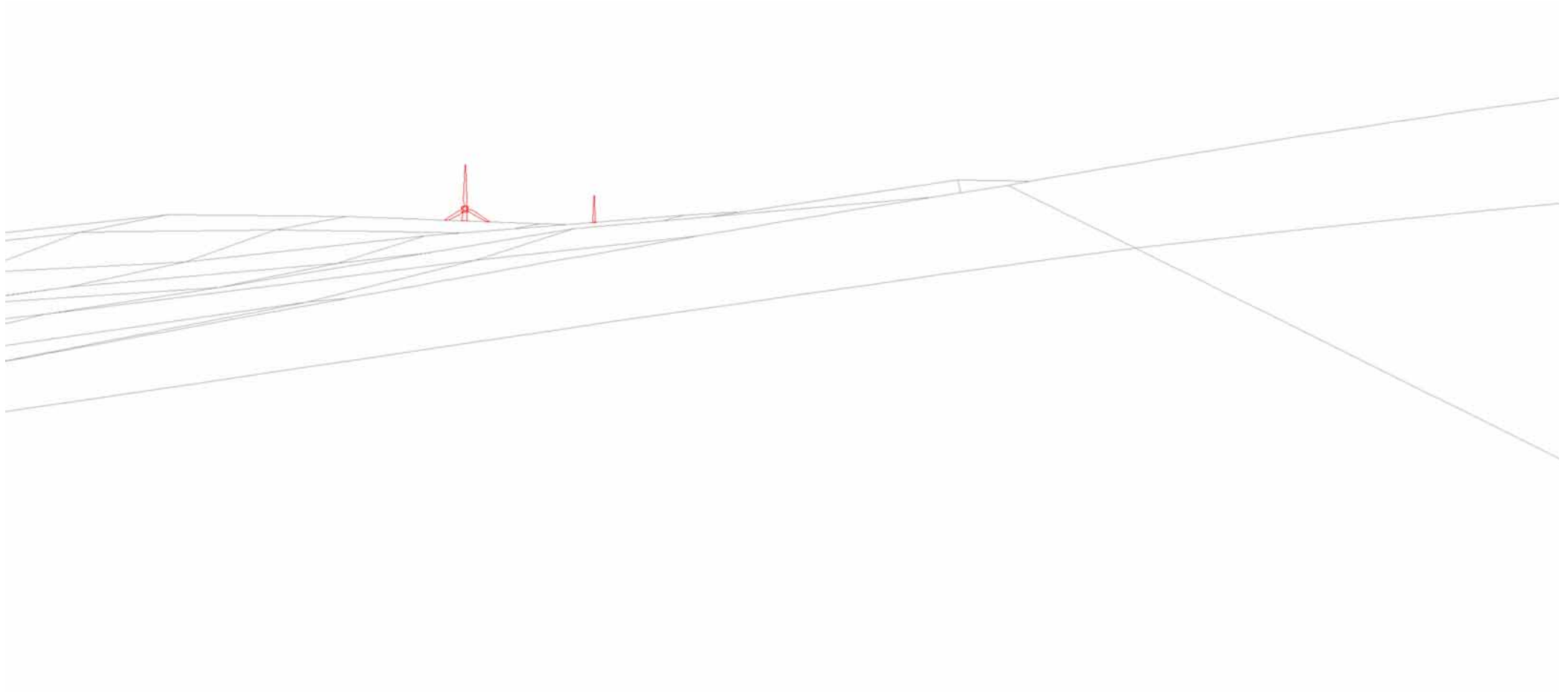

< View C >



- Llanbrynmair turbine
- Carnedd Wen turbine

Appendix 4.1 - Fig 4c

▶ Reference P4	Llety Bach	View C	OS Reference: 298827, 310247	Bearing to centre of view: 265°	Horizontal field of view: 50°	Recommended viewing distance at A3: 45 cm
----------------	------------	--------	------------------------------	---------------------------------	-------------------------------	---

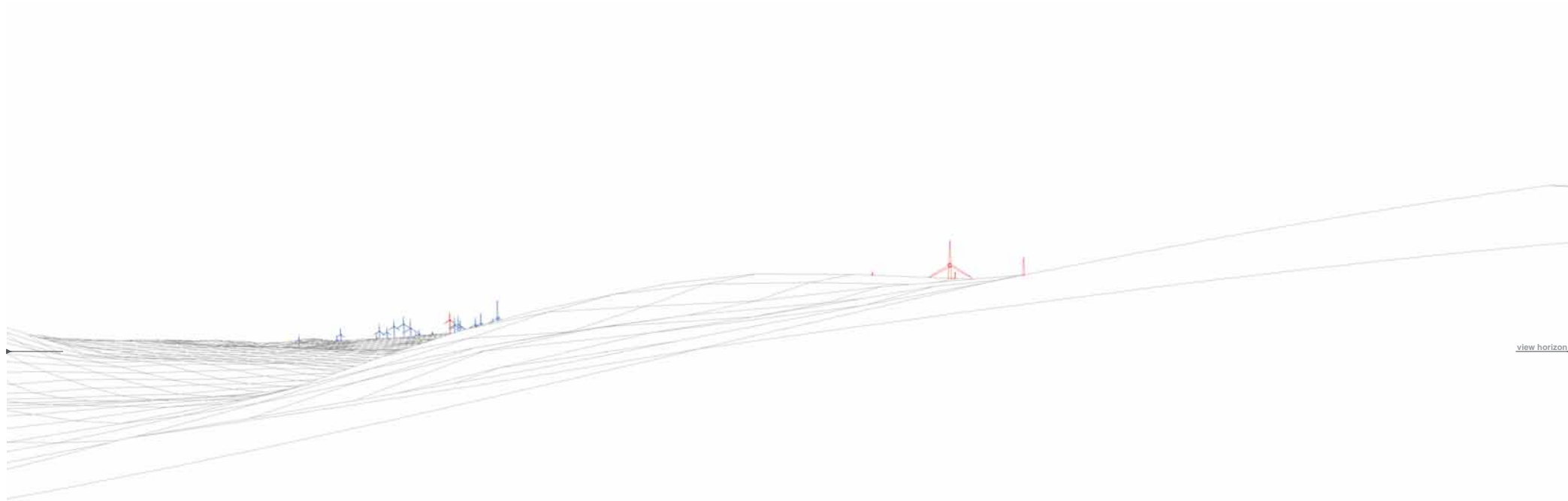

- Llanbrynmair turbine
- Carnedd Wen turbine

Appendix 4.1 - Fig 5a

▶ Reference P5	Llety Mawr	View A	OS Reference: 298836, 310271	Bearing to centre of view: 245°	Horizontal field of view: 90°	Recommended viewing distance at A3: 25 cm
----------------	------------	--------	------------------------------	---------------------------------	-------------------------------	---

Blank Page

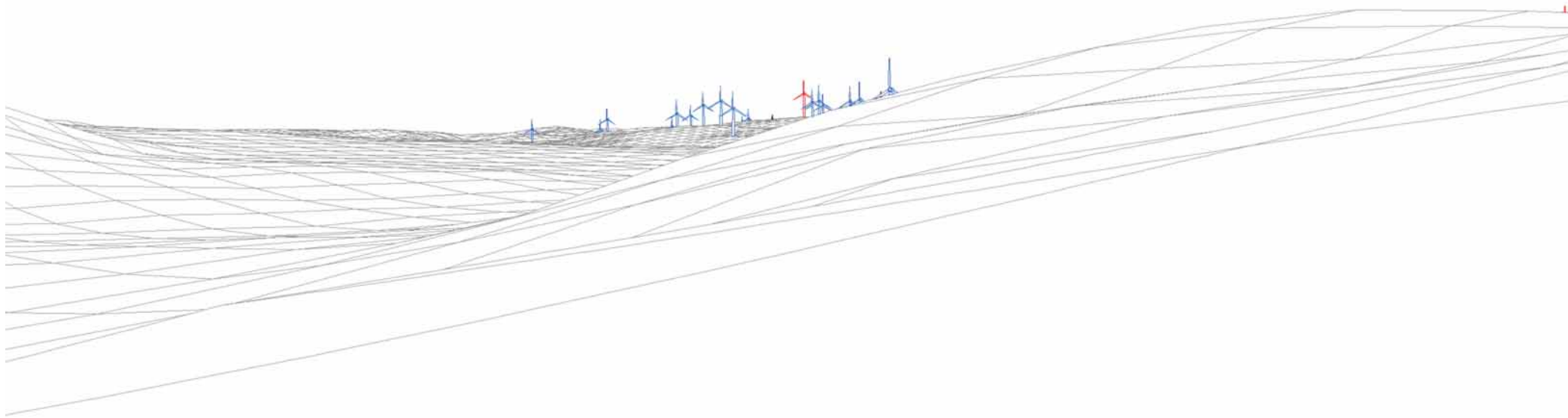

< View B >

Overlap with View C

- Llanbrynmair turbine
- Carnedd Wen turbine

Appendix 4.1 - Fig 5b

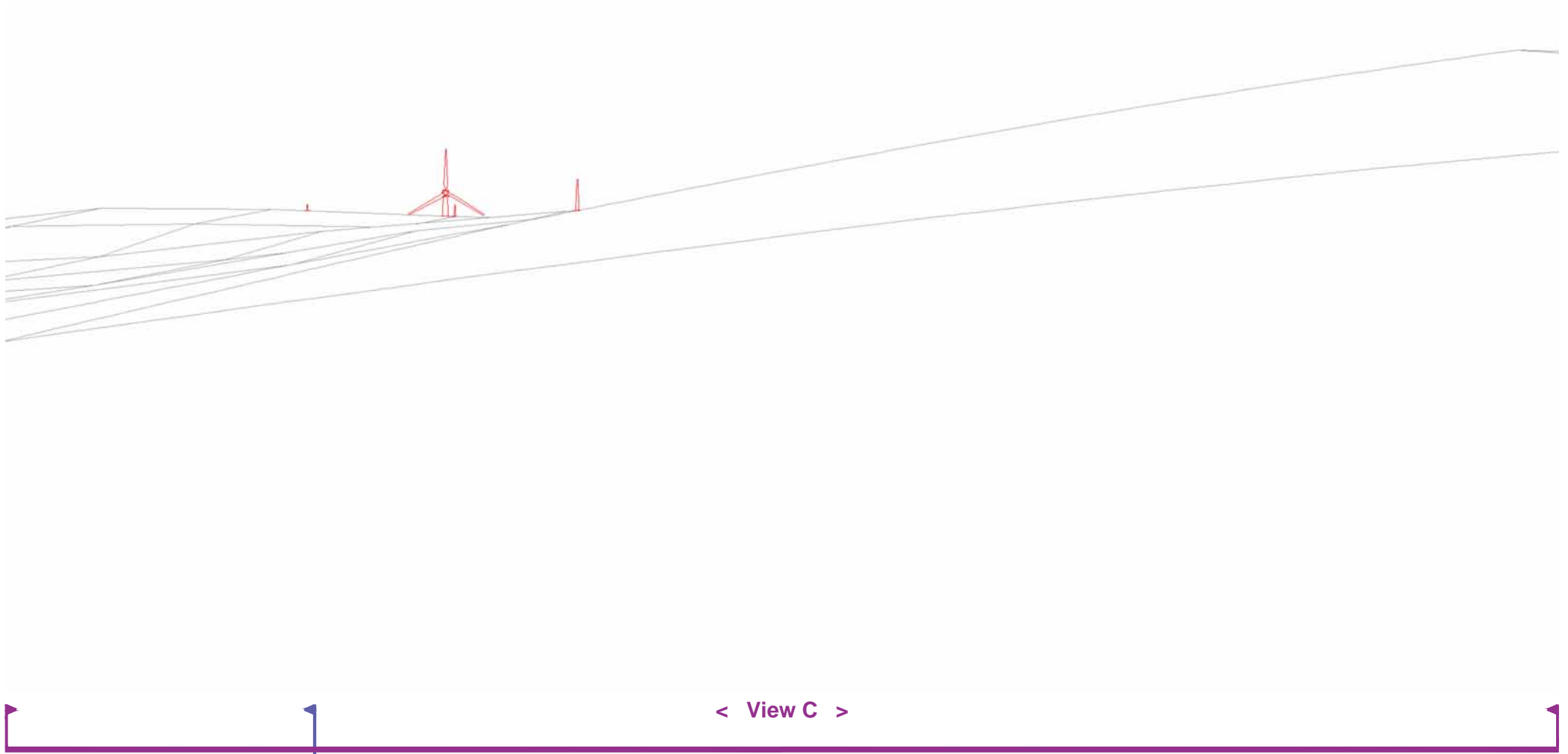

Overlap with View B

- Llanbrynmair turbine
- Carnedd Wen turbine

Appendix 4.1 - Fig 5c

▶ Reference P5	Llety Mawr	View C	OS Reference: 298836, 310271	Bearing to centre of view: 265°	Horizontal field of view: 50°	Recommended viewing distance at A3: 45 cm
----------------	------------	--------	------------------------------	---------------------------------	-------------------------------	---

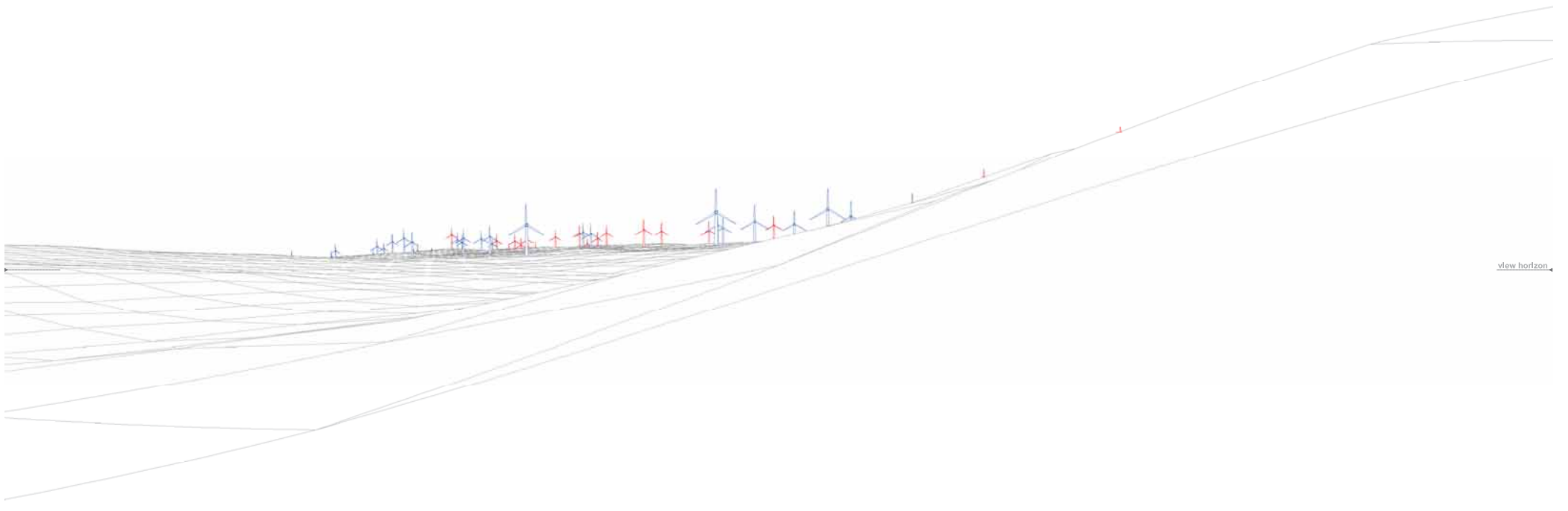

- Llanbrynmair turbine
- Carnedd Wen turbine

Appendix 4.1 - Fig 6a

▶ Reference P6 Ffridd Newydd	View A	OS Reference: 298529, 309887	Bearing to centre of view: 245°	Horizontal field of view: 90°	Recommended viewing distance at A3: 25 cm
-------------------------------------	--------	------------------------------	---------------------------------	-------------------------------	---

Blank Page

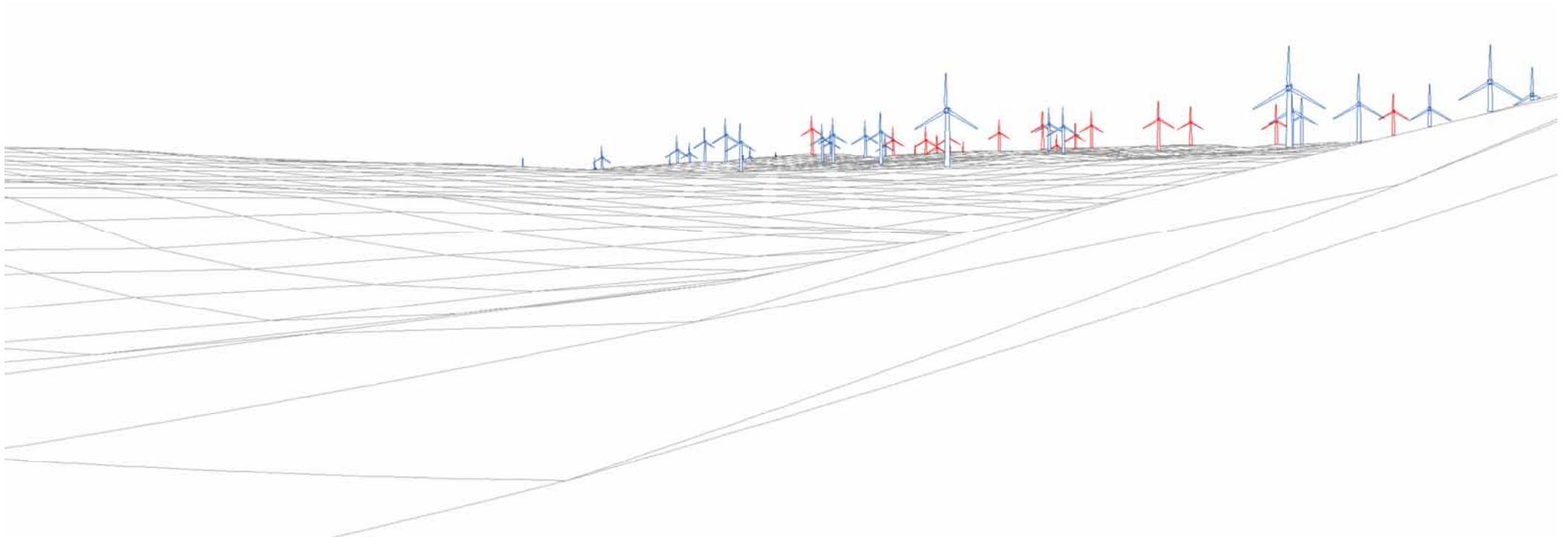

< View B >



- Llanbrynmair turbine
- Carnedd Wen turbine

Appendix 4.1 - Fig 6b

▶ Reference P6	Ffridd Newydd	View B	OS Reference:	298529, 309887	Bearing to centre of view:	225°	Horizontal field of view:	50°	Recommended viewing distance at A3:	45 cm
----------------	---------------	--------	---------------	----------------	----------------------------	------	---------------------------	-----	-------------------------------------	-------

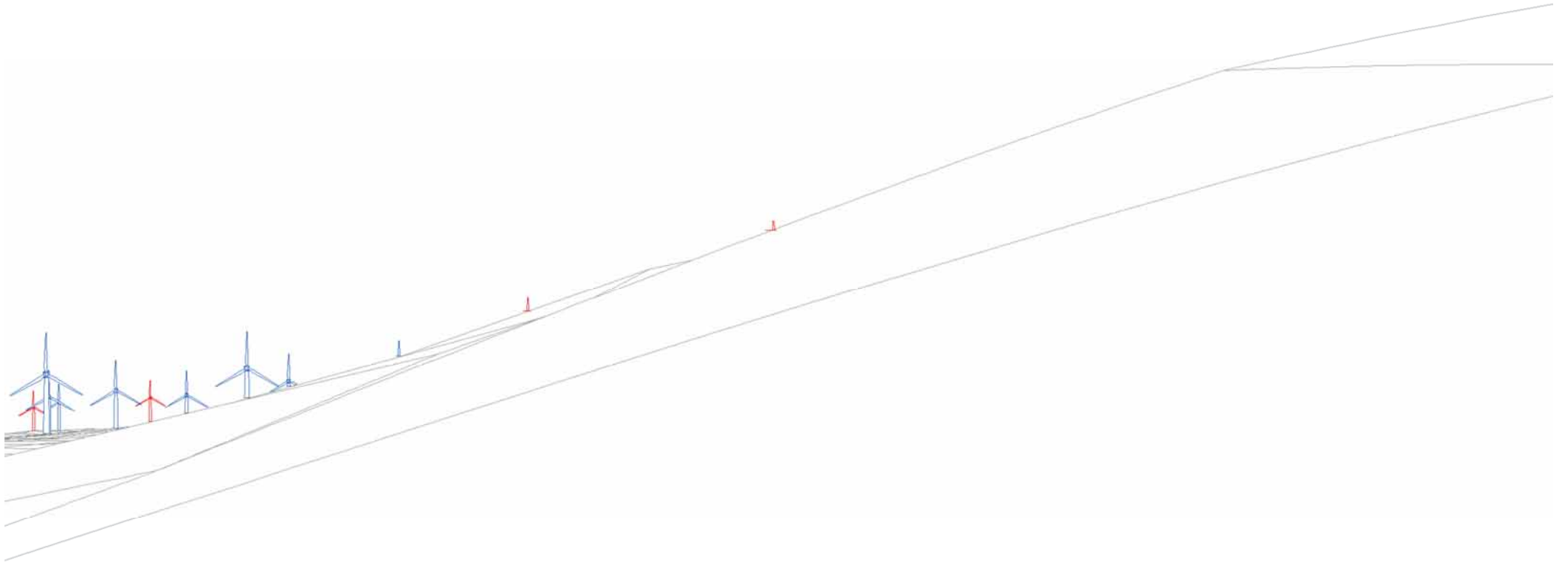

< View C >



- Llanbrynmair turbine
- Carnedd Wen turbine

Appendix 4.1 - Fig 6c

▶ Reference P6	Ffridd Newydd	View C	OS Reference:	298529, 309887	Bearing to centre of view:	265°	Horizontal field of view:	50°	Recommended viewing distance at A3:	45 cm
----------------	---------------	--------	---------------	----------------	----------------------------	------	---------------------------	-----	-------------------------------------	-------

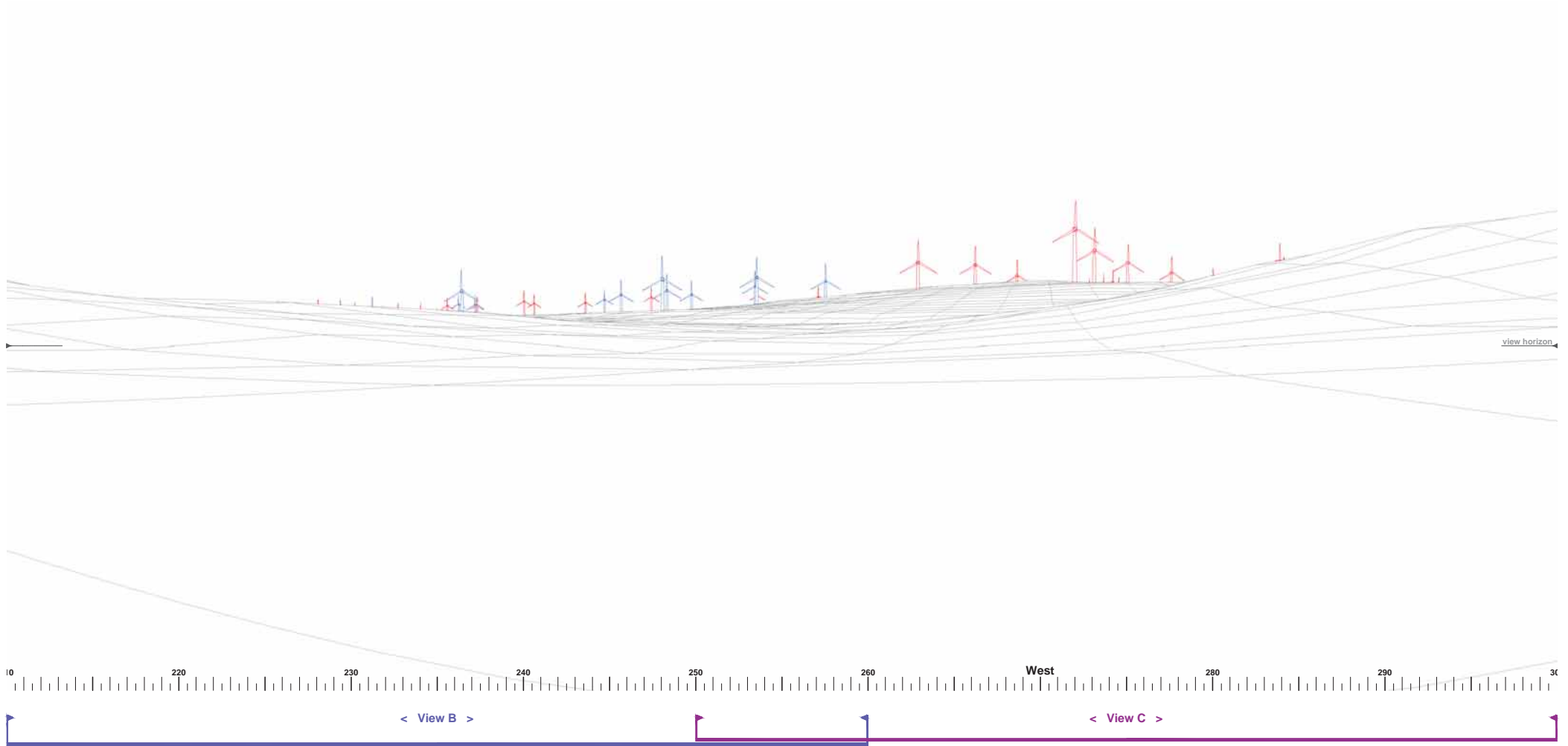

- Llanbrynmair turbine
- Carnedd Wen turbine

Appendix 4.1 - Fig 7a

► Reference P7 Bryn Du	View A	OS Reference: 298655, 309689	Bearing to centre of view: 255°	Horizontal field of view: 90°	Recommended viewing distance at A3: 25 cm
-------------------------------	--------	------------------------------	---------------------------------	-------------------------------	---

Blank Page

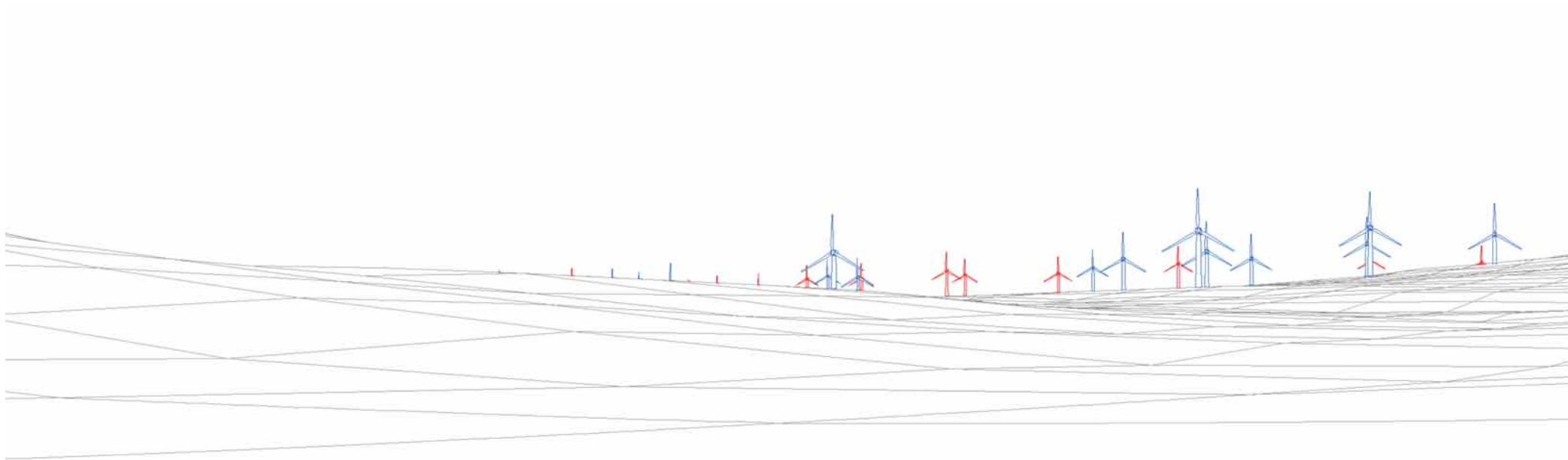

< View B >



- Llanbrynmair turbine
- Carnedd Wen turbine

Appendix 4.1 - Fig 7b

▶ Reference P7	Bryn Du	View B	OS Reference: 298655, 309689	Bearing to centre of view: 235°	Horizontal field of view: 50°	Recommended viewing distance at A3: 45 cm
----------------	---------	--------	------------------------------	---------------------------------	-------------------------------	---

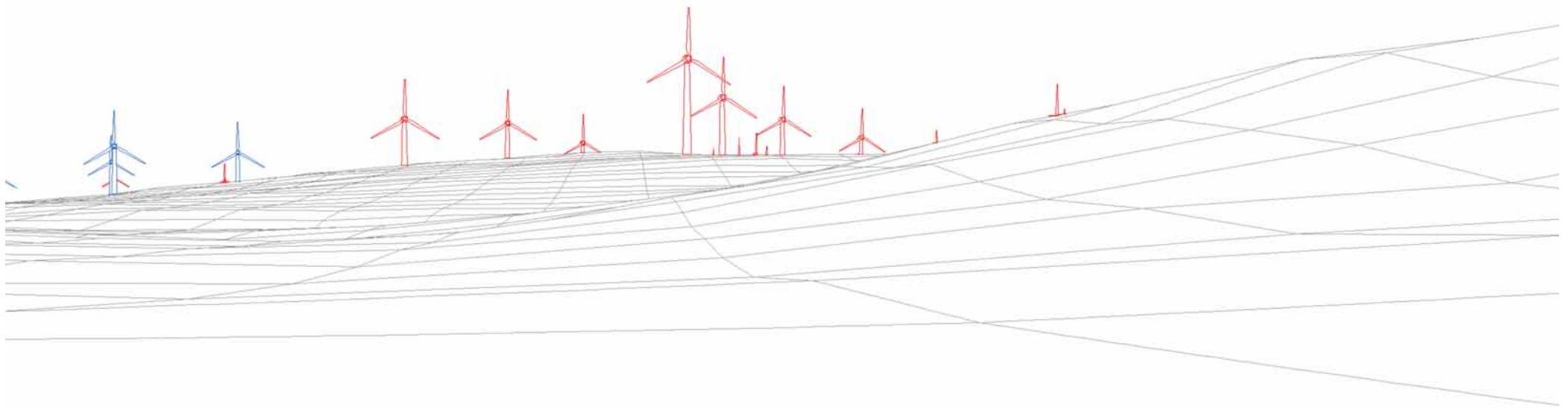

< View C >



- Llanbrynmair turbine
- Carnedd Wen turbine

Appendix 4.1 - Fig 7c

▶ Reference P7	Bryn Du	View C	OS Reference: 298655, 309689	Bearing to centre of view: 275°	Horizontal field of view: 50°	Recommended viewing distance at A3: 45 cm
----------------	---------	--------	------------------------------	---------------------------------	-------------------------------	---

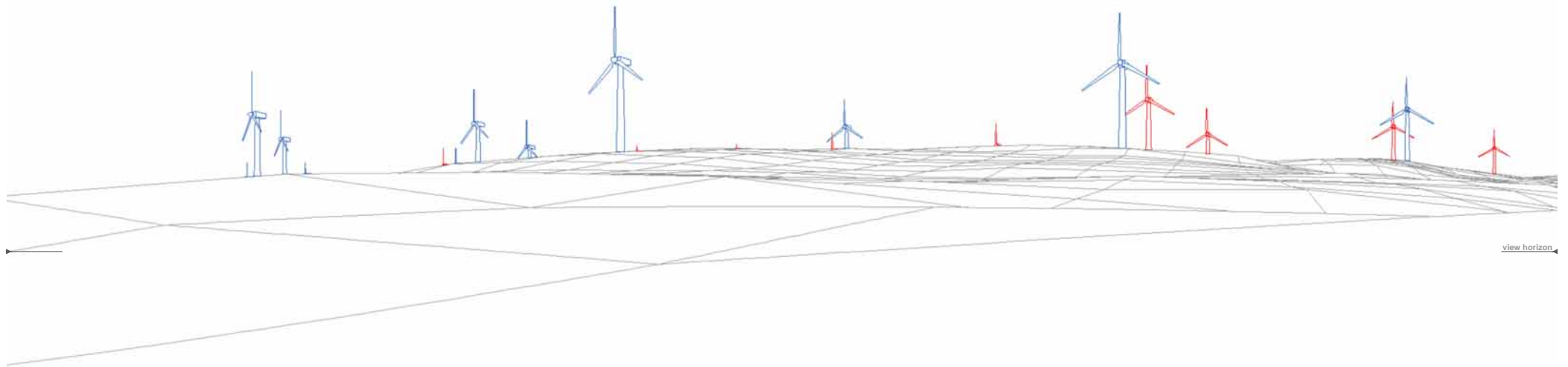

- Llanbrynmair turbine
- Carnedd Wen turbine

Appendix 4.1 - Fig 8a

► Reference P8 Ysgubor Cannon	View A	OS Reference: 295943, 307427	Bearing to centre of view: 245°	Horizontal field of view: 90°	Recommended viewing distance at A3: 25 cm
--------------------------------------	--------	---------------------------------	------------------------------------	----------------------------------	--

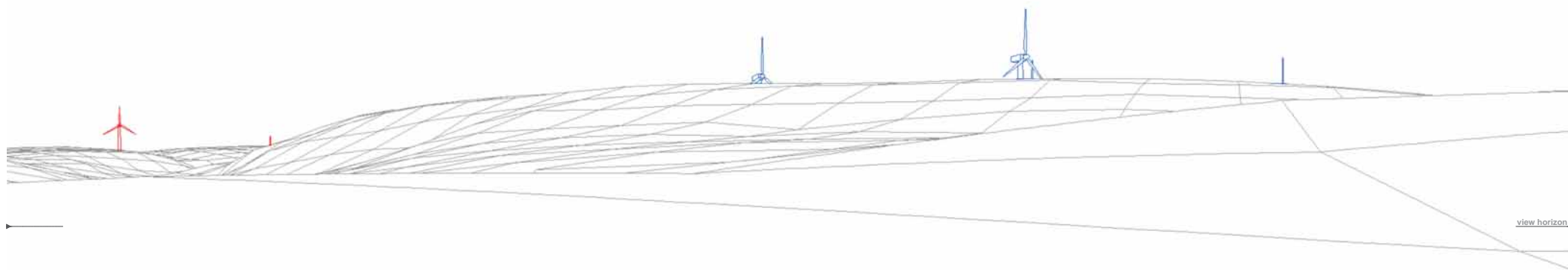

- Llanbrynmair turbine
- Carnedd Wen turbine

Appendix 4.1 - Fig 8b

▶ Reference P8	Ysgubor Cannon	View B	OS Reference: 295943, 307427	Bearing to centre of view: 335°	Horizontal field of view: 90°	Recommended viewing distance at A3: 25 cm
----------------	----------------	--------	------------------------------	---------------------------------	-------------------------------	---

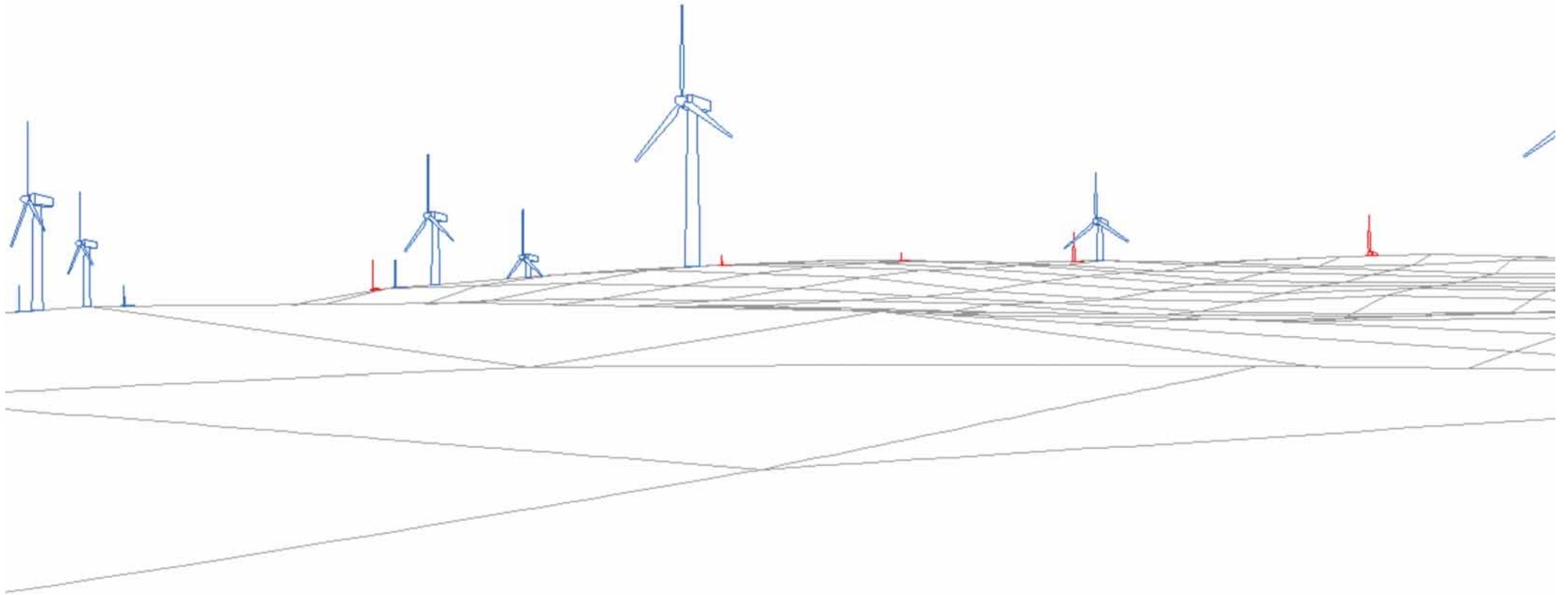

< View C >

- Llanbrynmair turbine
- Carnedd Wen turbine

Appendix 4.1 - Fig 8c

▶ Reference P8	Ysgubor Cannon	View C	OS Reference: 295943, 307427	Bearing to centre of view: 239°	Horizontal field of view: 50°	Recommended viewing distance at A3: 45 cm
----------------	----------------	--------	------------------------------	---------------------------------	-------------------------------	---

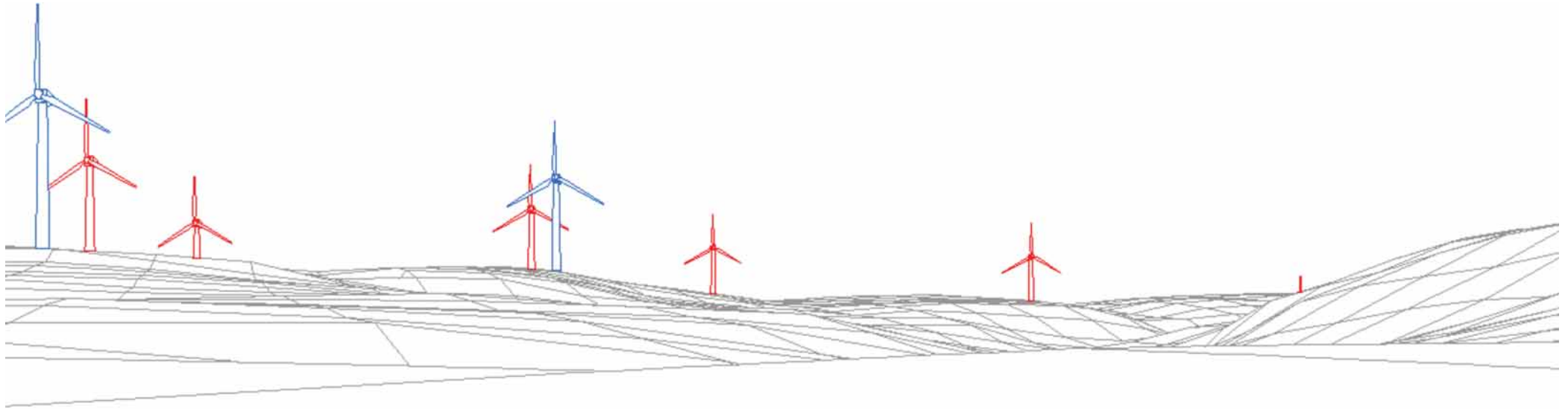

< View D >

- Llanbrynmair turbine
- Carnedd Wen turbine

▶ Reference P8	Ysgubor Cannon	View D	OS Reference: 295943, 307427	Bearing to centre of view: 289°	Horizontal field of view: 50°	Recommended viewing distance at A3: 45 cm
----------------	----------------	--------	------------------------------	---------------------------------	-------------------------------	---

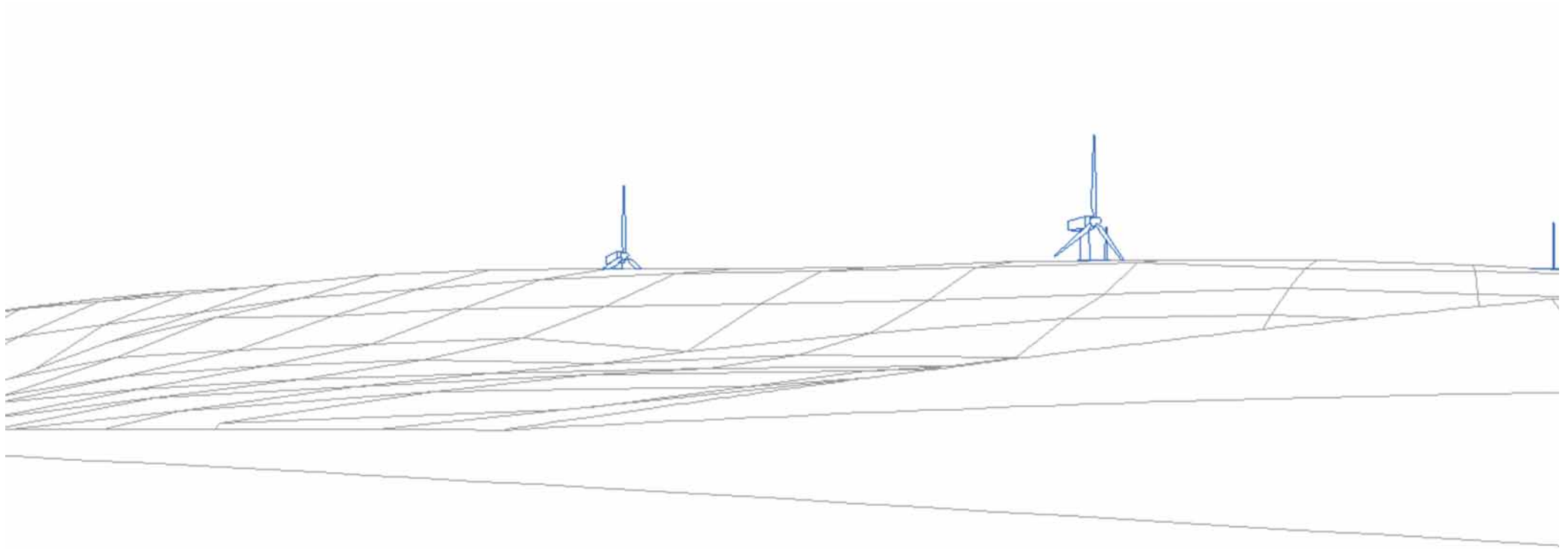

< View E >

- Llanbrynmair turbine
- Carnedd Wen turbine

Appendix 4.1 - Fig 8e

▶ Reference P8	Ysgubor Cannon	View E	OS Reference: 295943, 307427	Bearing to centre of view: 339°	Horizontal field of view: 50°	Recommended viewing distance at A3: 45 cm
----------------	----------------	--------	------------------------------	---------------------------------	-------------------------------	---

Blank Page

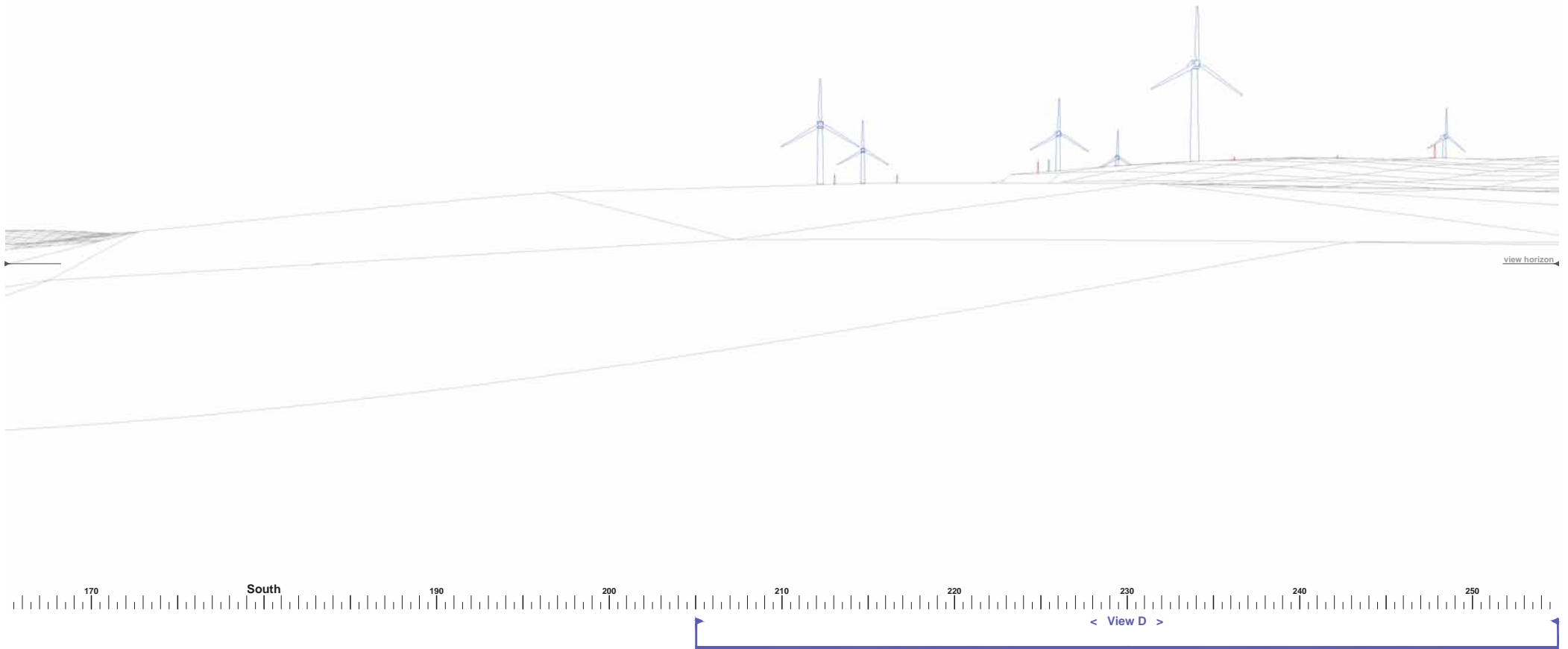

- Llanbrynmair turbine
- Carnedd Wen turbine

Appendix 4.1 - Fig 9a

► Reference P9 Cannon	View A	OS Reference: 295885, 307418	Bearing to centre of view: 210°	Horizontal field of view: 90°	Recommended viewing distance at A3: 25 cm
------------------------------	--------	------------------------------	---------------------------------	-------------------------------	---

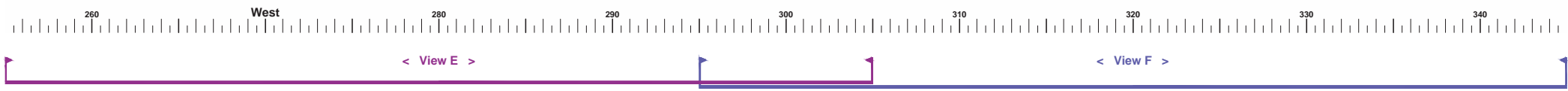
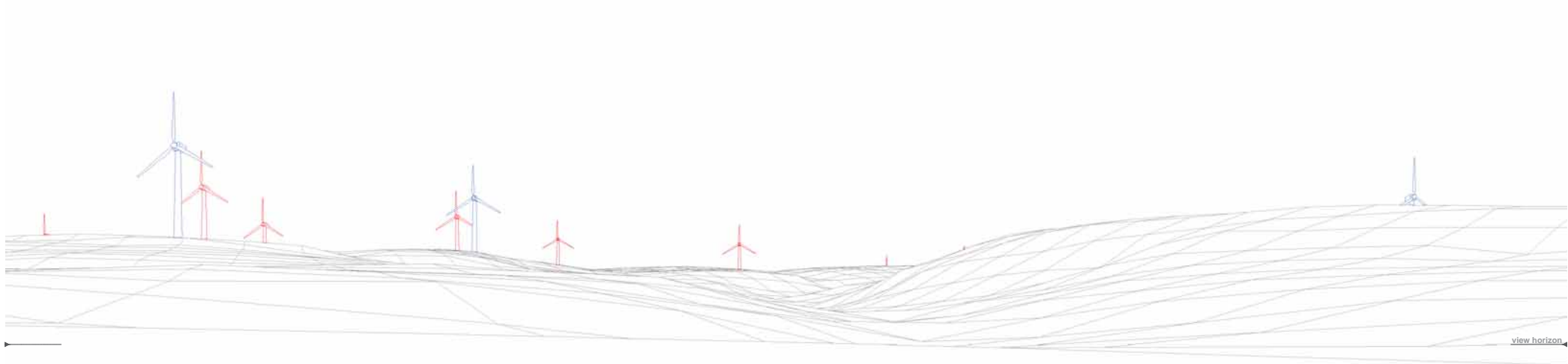

- Llanbrynmair turbine
- Carnedd Wen turbine

Appendix 4.1 - Fig 9b

► Reference P9	Cannon	View B	OS Reference: 295885, 307418	Bearing to centre of view: 300°	Horizontal field of view: 90°	Recommended viewing distance at A3: 25 cm
-----------------------	---------------	--------	------------------------------	---------------------------------	-------------------------------	---

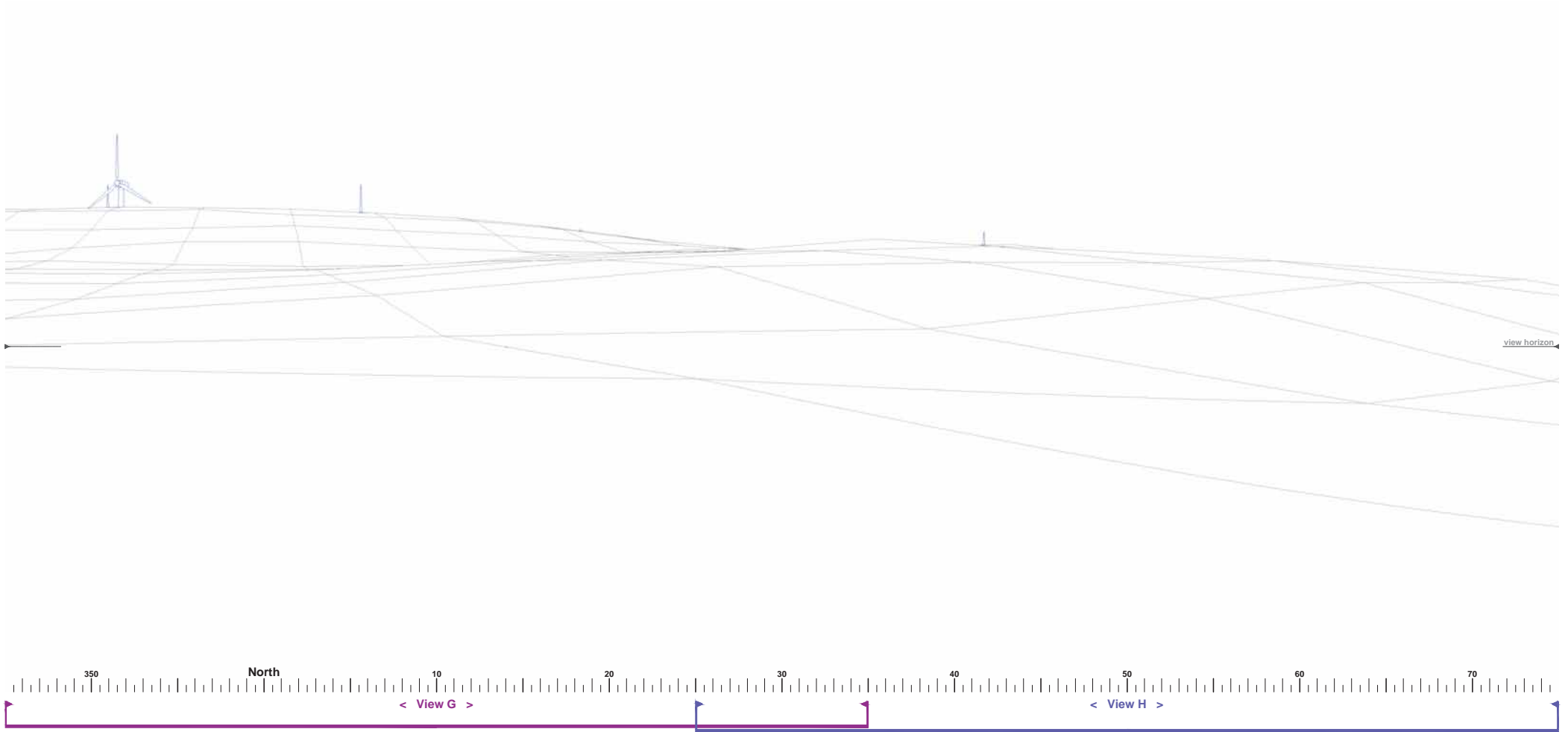

- Llanbrynmair turbine
- Carnedd Wen turbine

Appendix 4.1 - Fig 9c

► Reference P9 Cannon	View C	OS Reference: 295885, 307418	Bearing to centre of view: 30°	Horizontal field of view: 90°	Recommended viewing distance at A3: 25 cm
------------------------------	--------	------------------------------	--------------------------------	-------------------------------	---

Blank Page

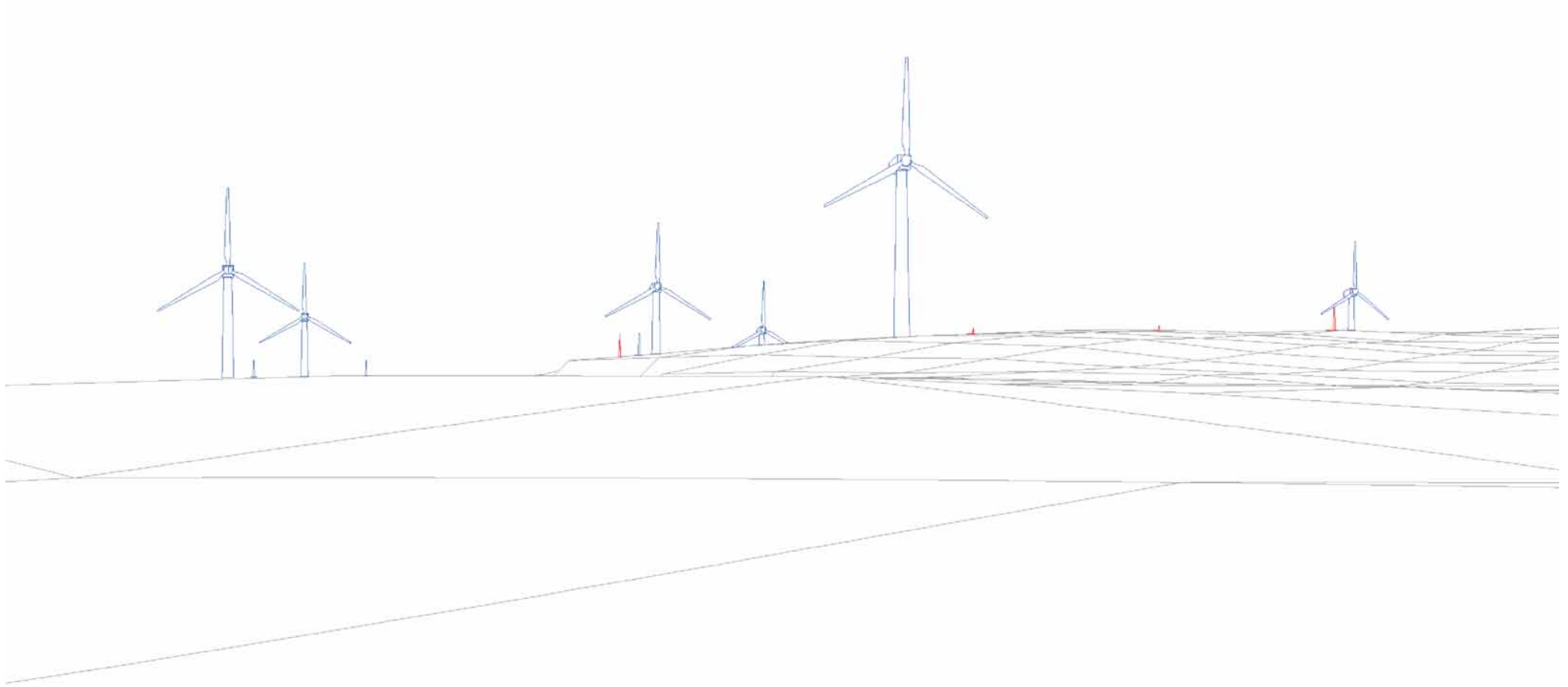

< View D >

- Llanbryn-mair turbine
- Carnedd Wen turbine

▶ Reference P9	Cannon	View D	OS Reference: 295885, 307418	Bearing to centre of view: 230°	Horizontal field of view: 50°	Recommended viewing distance at A3: 45 cm
-----------------------	---------------	--------	------------------------------	---------------------------------	-------------------------------	---

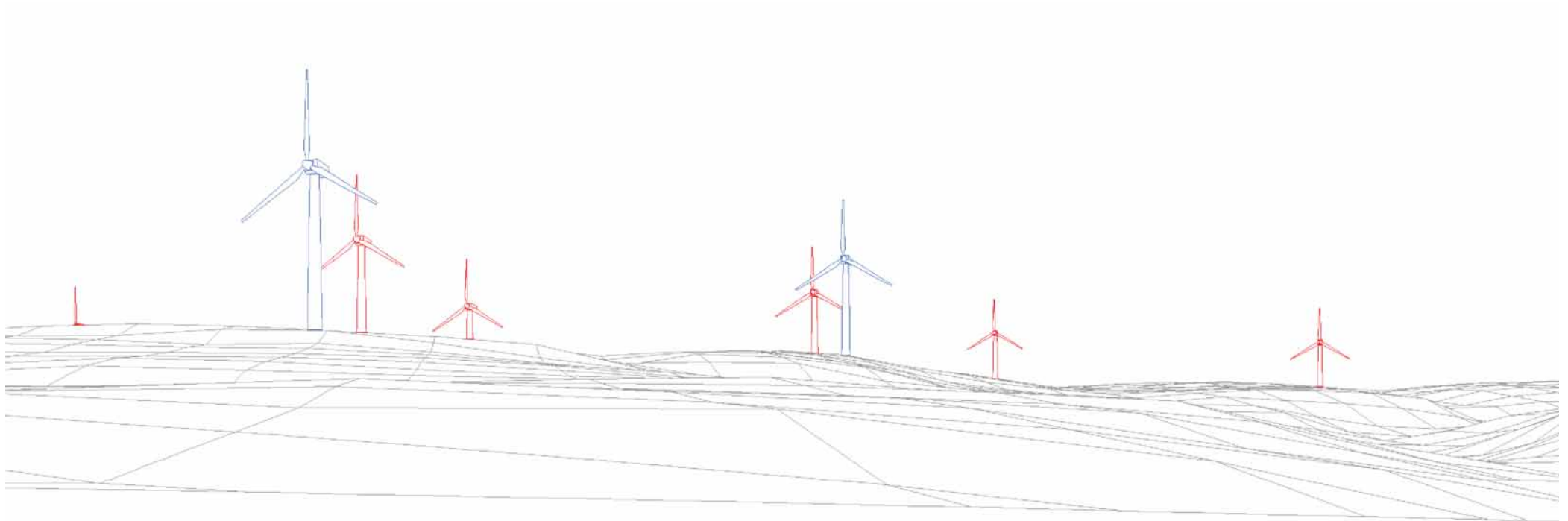

< View E >

Overlap with View F

- Llanbrynmair turbine
- Carnedd Wen turbine

▶ Reference P9	Cannon	View E	OS Reference: 295885, 307418	Bearing to centre of view: 280°	Horizontal field of view: 50°	Recommended viewing distance at A3: 45 cm
----------------	--------	--------	------------------------------	---------------------------------	-------------------------------	---

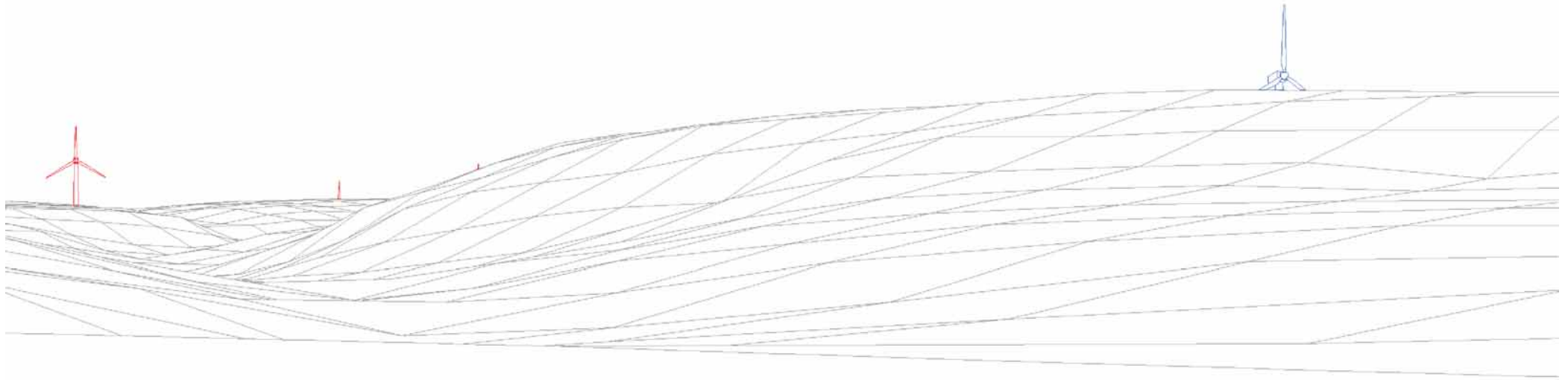

< View F >



- Llanbrynmair turbine
- Carnedd Wen turbine

Appendix 4.1 - Fig 9f

▶ Reference P9	Cannon	View F	OS Reference: 295885, 307418	Bearing to centre of view: 320°	Horizontal field of view: 50°	Recommended viewing distance at A3: 45 cm
----------------	--------	--------	------------------------------	---------------------------------	-------------------------------	---

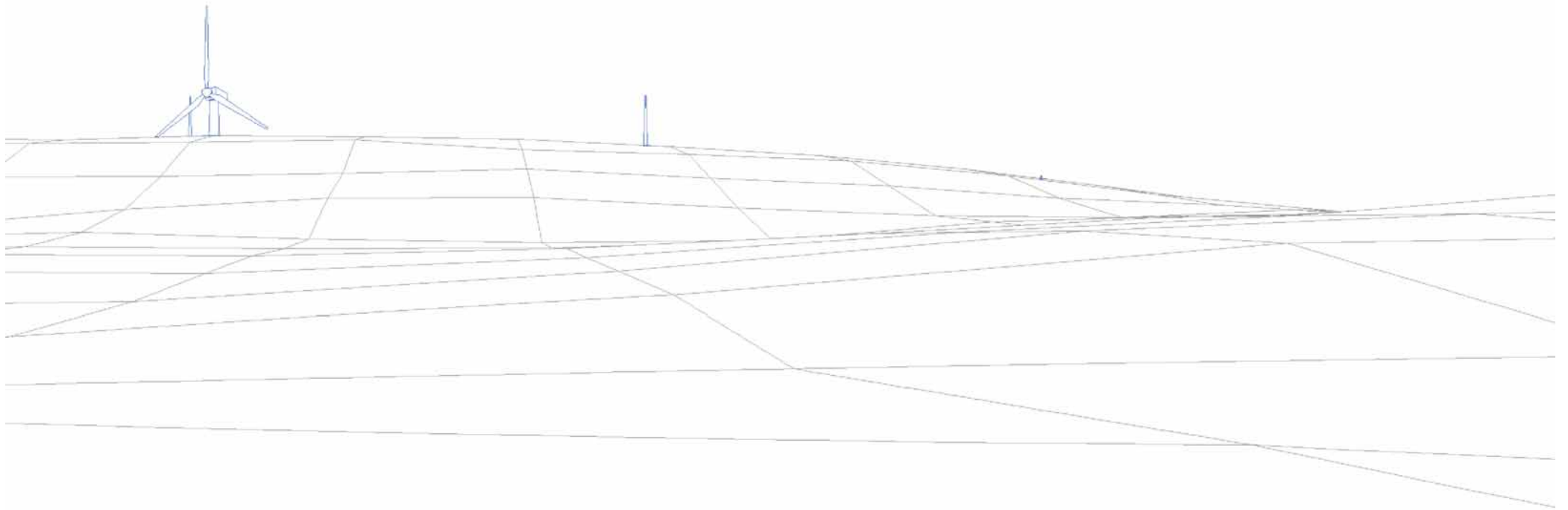

< View G >

Overlap with View H

- Llanbrynmair turbine
- Carnedd Wen turbine

Appendix 4.1 - Fig 9g

▶ Reference P9	Cannon	View G	OS Reference: 295885, 307418	Bearing to centre of view: 10°	Horizontal field of view: 50°	Recommended viewing distance at A3: 45 cm
----------------	--------	--------	------------------------------	--------------------------------	-------------------------------	---

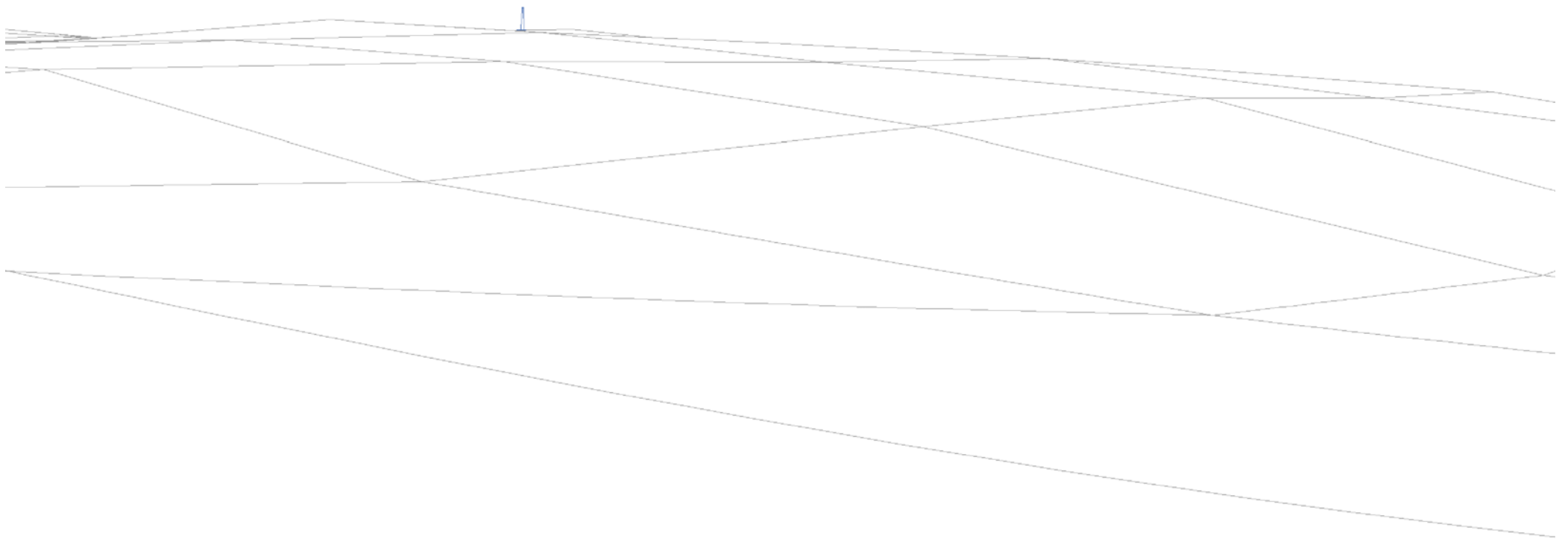

< View H >

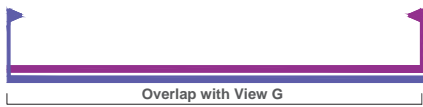

- Llanbrynmair turbine
- Carnedd Wen turbine

Appendix 4.1 - Fig 9h

▶ Reference P9	Cannon	View H	OS Reference: 295885, 307418	Bearing to centre of view: 50°	Horizontal field of view: 50°	Recommended viewing distance at A3: 45 cm
----------------	--------	--------	------------------------------	--------------------------------	-------------------------------	---

Blank Page

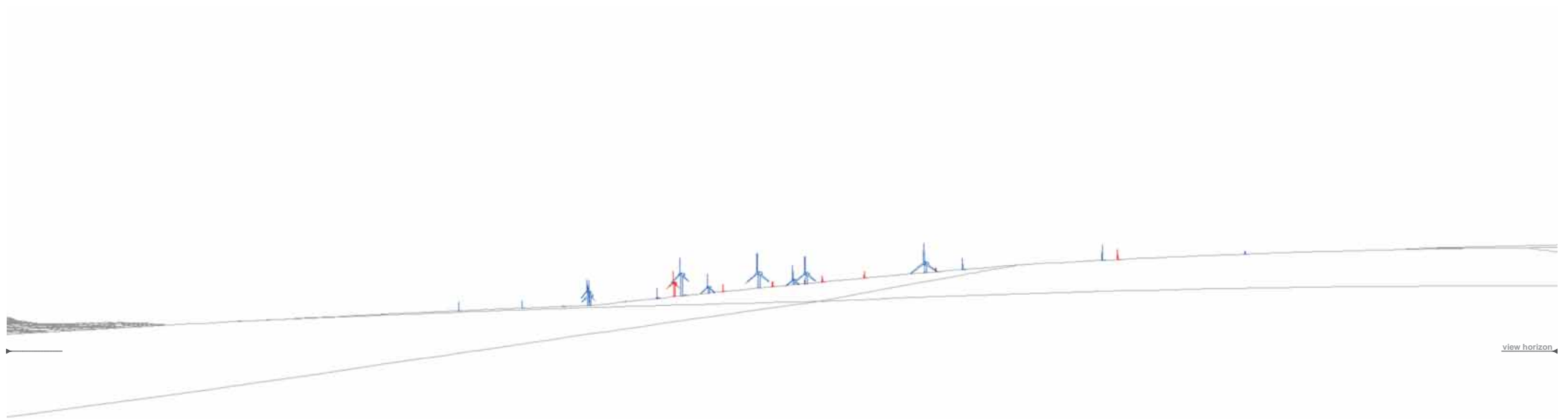

- Llanbrynmair turbine
- Carnedd Wen turbine

Appendix 4.1 - Fig 10a

► Reference P10 Dolwen Uchaf	View A	OS Reference: 297495, 307619	Bearing to centre of view: 245°	Horizontal field of view: 90°	Recommended viewing distance at A3: 25 cm
-------------------------------------	--------	------------------------------	---------------------------------	-------------------------------	---

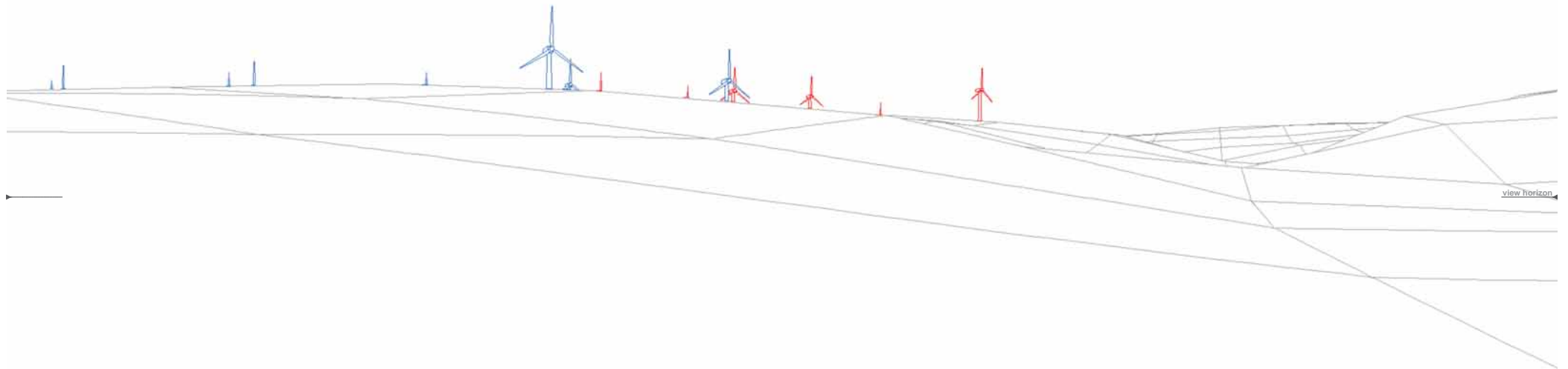

- Llanbrynmair turbine
- Carnedd Wen turbine

Appendix 4.1 - Fig 10b

► Reference P10 Dolwen Uchaf	View B	OS Reference: 297495, 307619	Bearing to centre of view: 335°	Horizontal field of view: 90°	Recommended viewing distance at A3: 25 cm
-------------------------------------	---------------	-------------------------------------	--	--------------------------------------	--

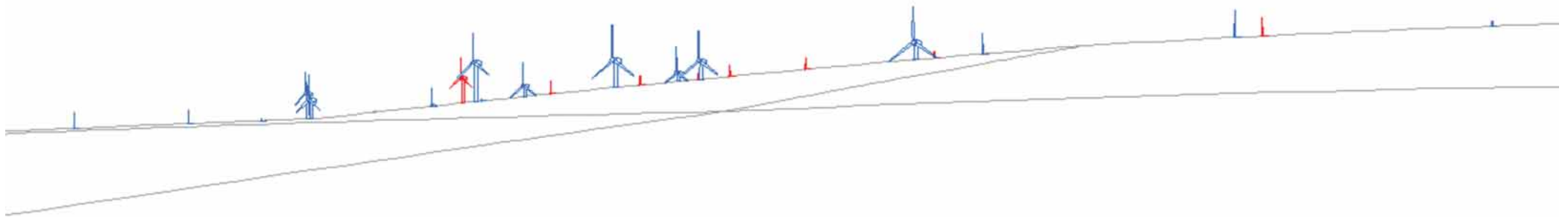

< View C >

- Llanbrynmair turbine
- Carnedd Wen turbine

▶ Reference P10 Dolwen Uchaf	View C	OS Reference: 297495, 307619	Bearing to centre of view: 249°	Horizontal field of view: 50°	Recommended viewing distance at A3: 45 cm
------------------------------	--------	------------------------------	---------------------------------	-------------------------------	---

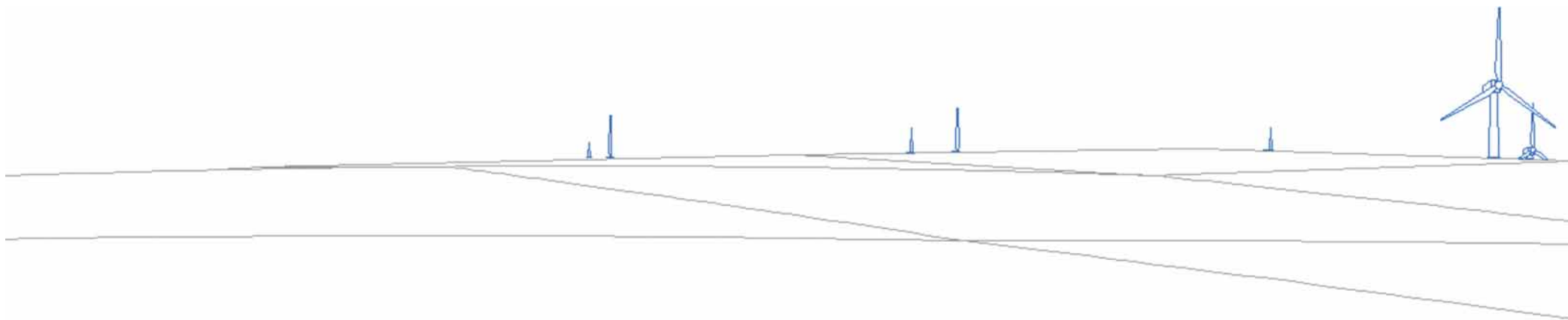

< View D >

- Llanbrynmair turbine
- Carnedd Wen turbine

Appendix 4.1 - Fig 10d

▶ Reference P10 Dolwen Uchaf	View D	OS Reference: 297495, 307619	Bearing to centre of view: 299°	Horizontal field of view: 50°	Recommended viewing distance at A3: 45 cm
------------------------------	--------	------------------------------	---------------------------------	-------------------------------	---

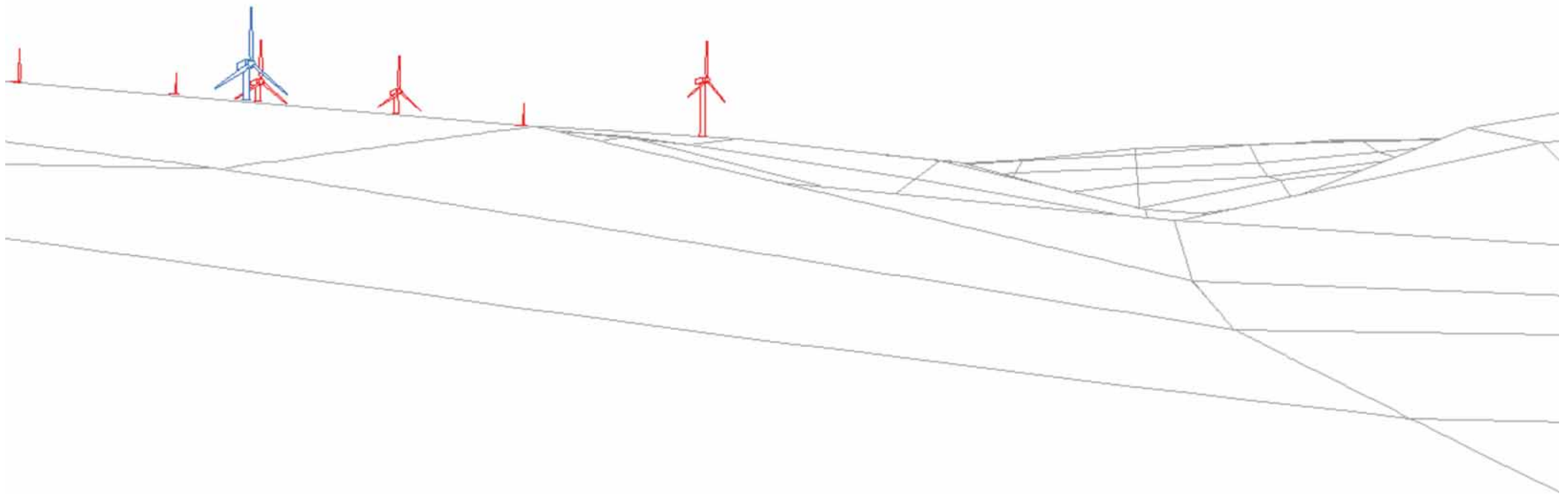

< View E >

- Llanbrynmair turbine
- Carnedd Wen turbine

Appendix 4.1 - Fig 10e

▶ Reference P10 Dolwen Uchaf	View E	OS Reference: 297495, 307619	Bearing to centre of view: 349°	Horizontal field of view: 50°	Recommended viewing distance at A3: 45 cm
------------------------------	--------	------------------------------	---------------------------------	-------------------------------	---

Blank Page

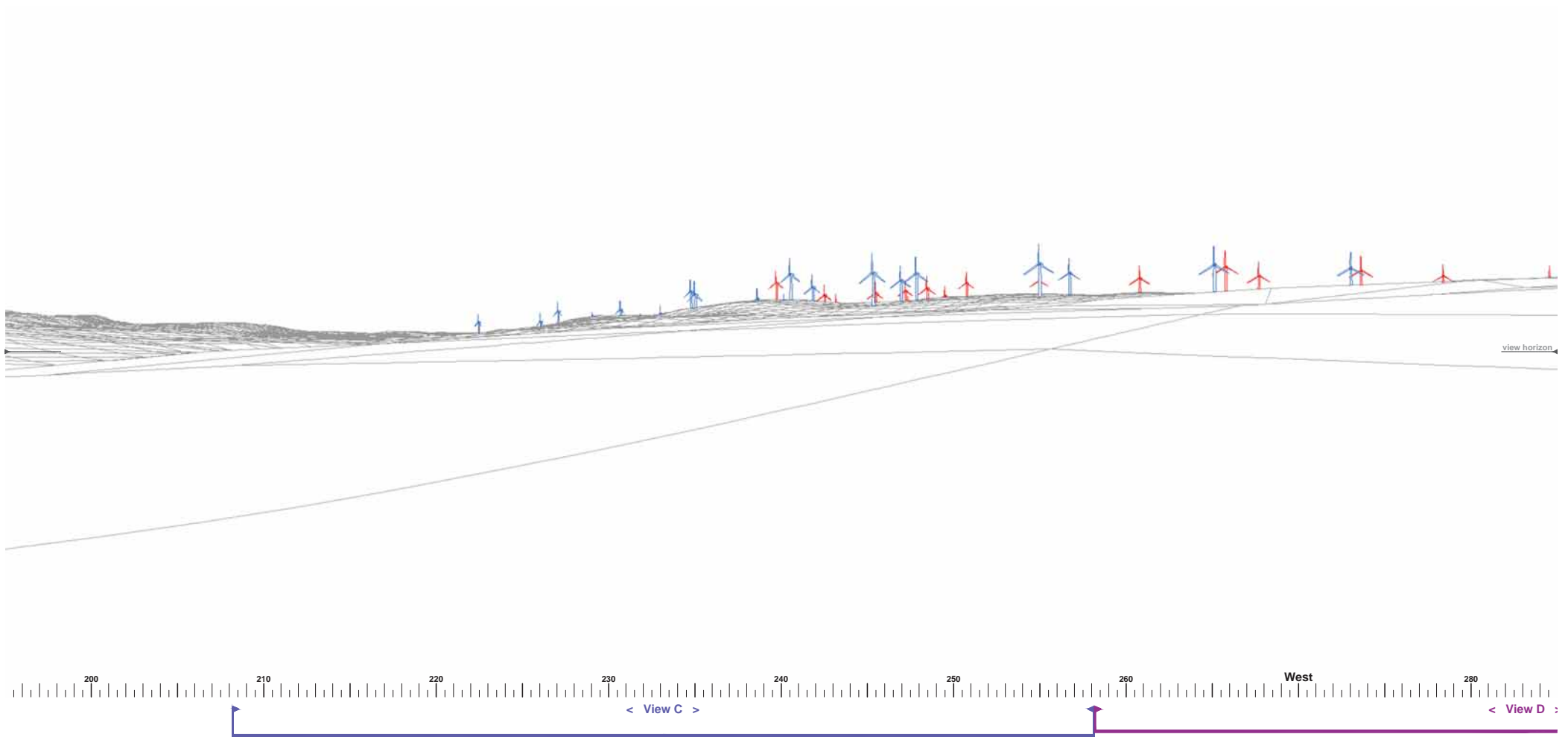

- Llanbrynmair turbine
- Carnedd Wen turbine

Appendix 4.1 - Fig 11a

► Reference P11 Dolwen Isaf	View A	OS Reference: 297531, 307558	Bearing to centre of view: 240°	Horizontal field of view: 90°	Recommended viewing distance at A3: 25 cm
------------------------------------	--------	------------------------------	---------------------------------	-------------------------------	---

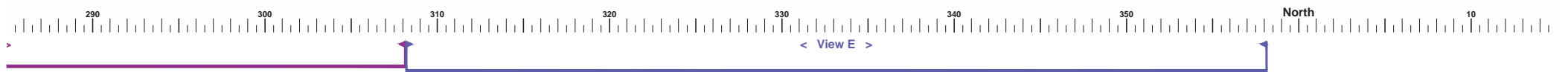
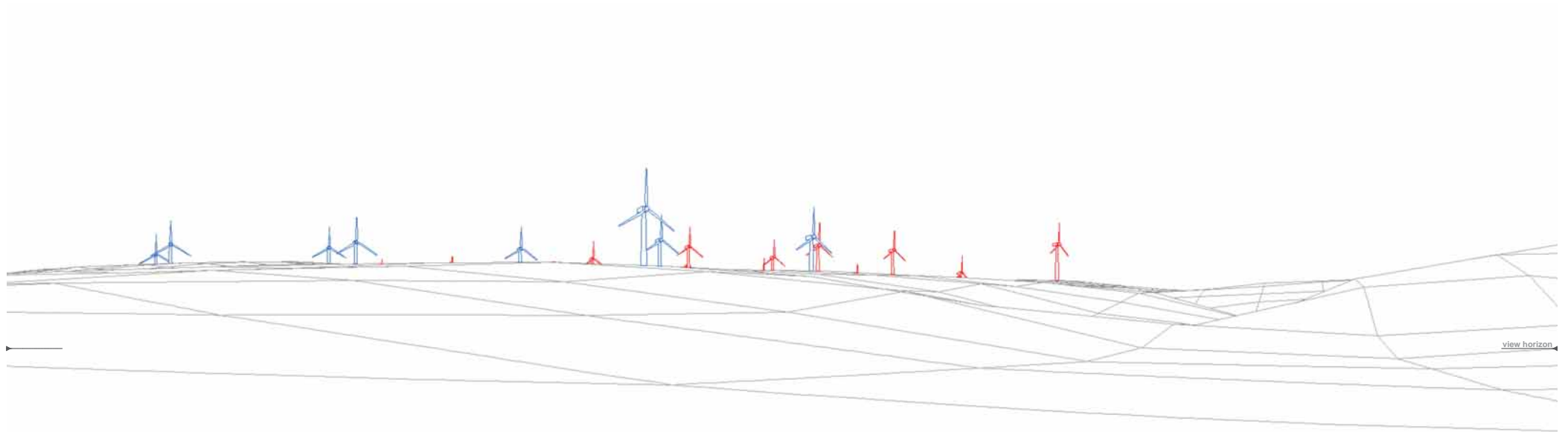

- Llanbrynmair turbine
- Carnedd Wen turbine

Appendix 4.1 - Fig 11b

► Reference P11 Dolwen Isaf	View B	OS Reference: 297531, 307558	Bearing to centre of view: 330°	Horizontal field of view: 90°	Recommended viewing distance at A3: 25 cm
------------------------------------	--------	------------------------------	---------------------------------	-------------------------------	---

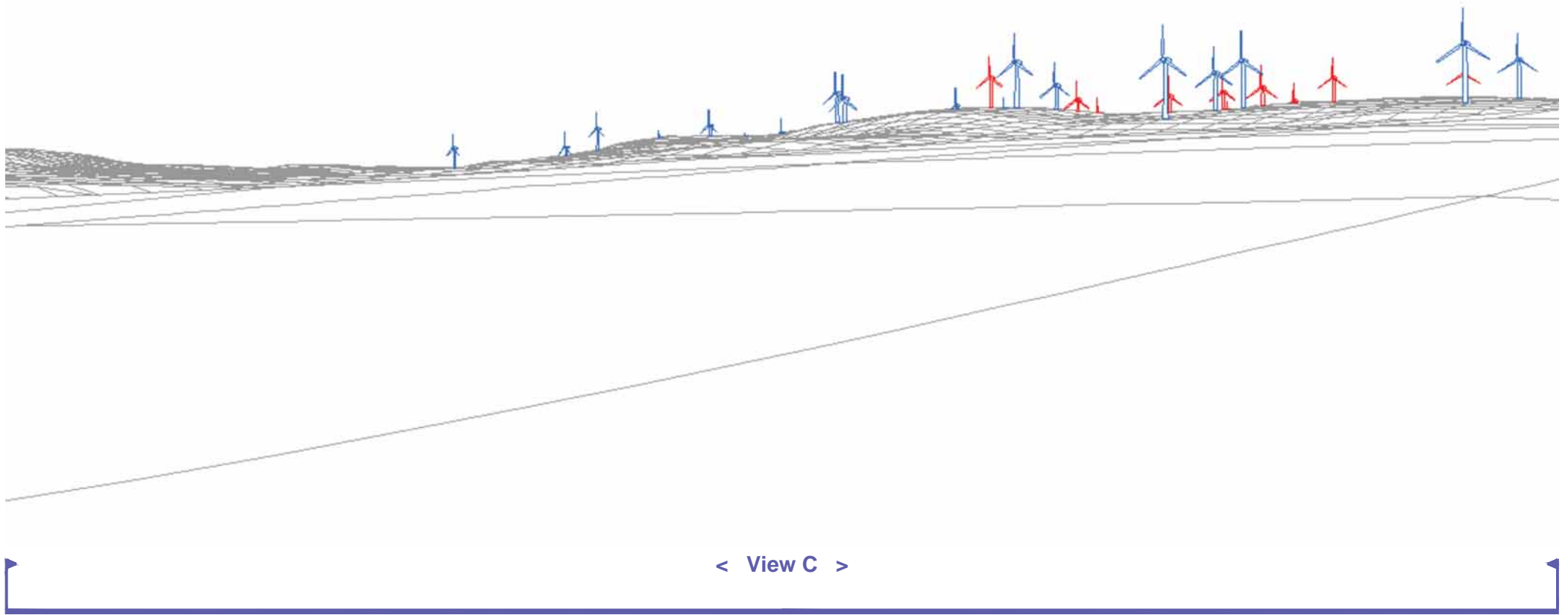

- Llanbrynmair turbine
- Carnedd Wen turbine

▶ Reference P11 Dolwen Isaf	View C	OS Reference: 297531, 307558	Bearing to centre of view: 233°	Horizontal field of view: 50°	Recommended viewing distance at A3: 45 cm
------------------------------------	--------	------------------------------	---------------------------------	-------------------------------	---

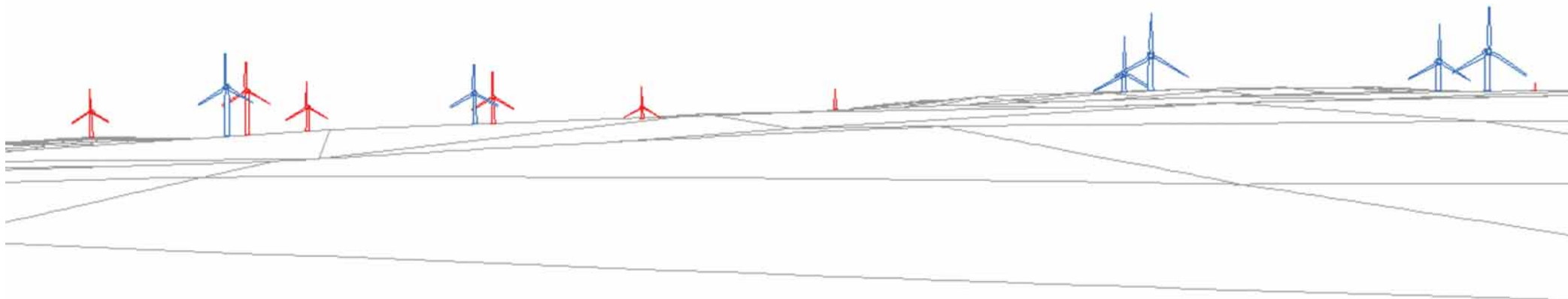

< View D >

- Llanbrynmair turbine
- Carnedd Wen turbine

▶ Reference P11 Dolwen Isaf	View D	OS Reference: 297531, 307558	Bearing to centre of view: 283°	Horizontal field of view: 50°	Recommended viewing distance at A3: 45 cm
-----------------------------	--------	------------------------------	---------------------------------	-------------------------------	---

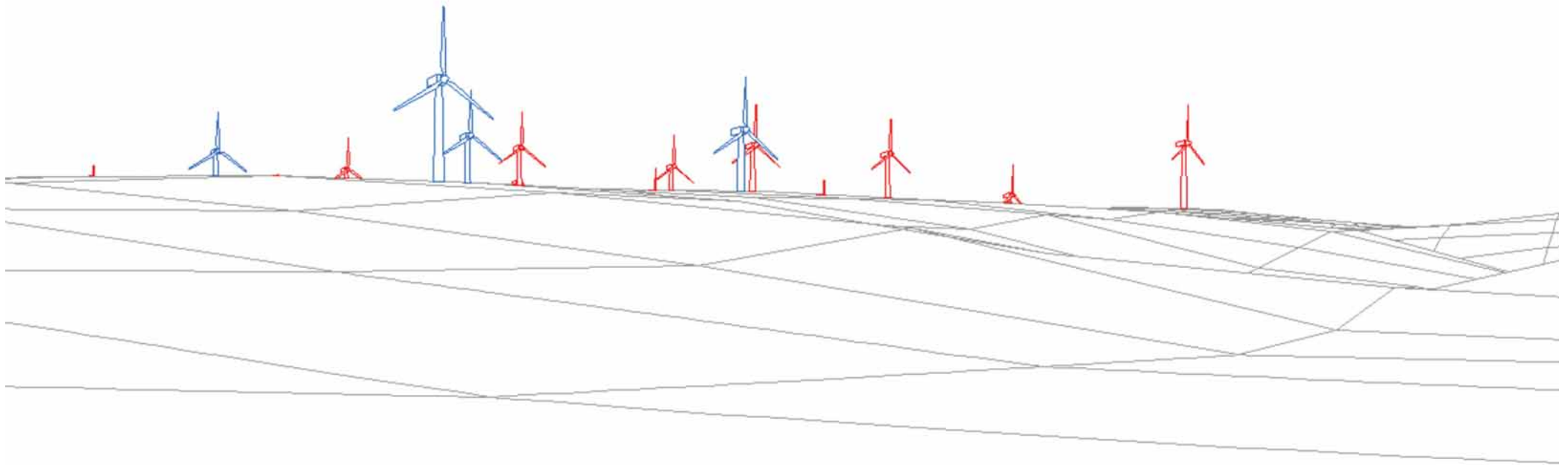

< View E >

- Llanbrynmair turbine
- Carnedd Wen turbine

Appendix 4.1 - Fig 11e

▶ Reference P11 Dolwen Isaf	View E	OS Reference: 297531, 307558	Bearing to centre of view: 333°	Horizontal field of view: 50°	Recommended viewing distance at A3: 45 cm
-----------------------------	--------	------------------------------	---------------------------------	-------------------------------	---

Blank Page

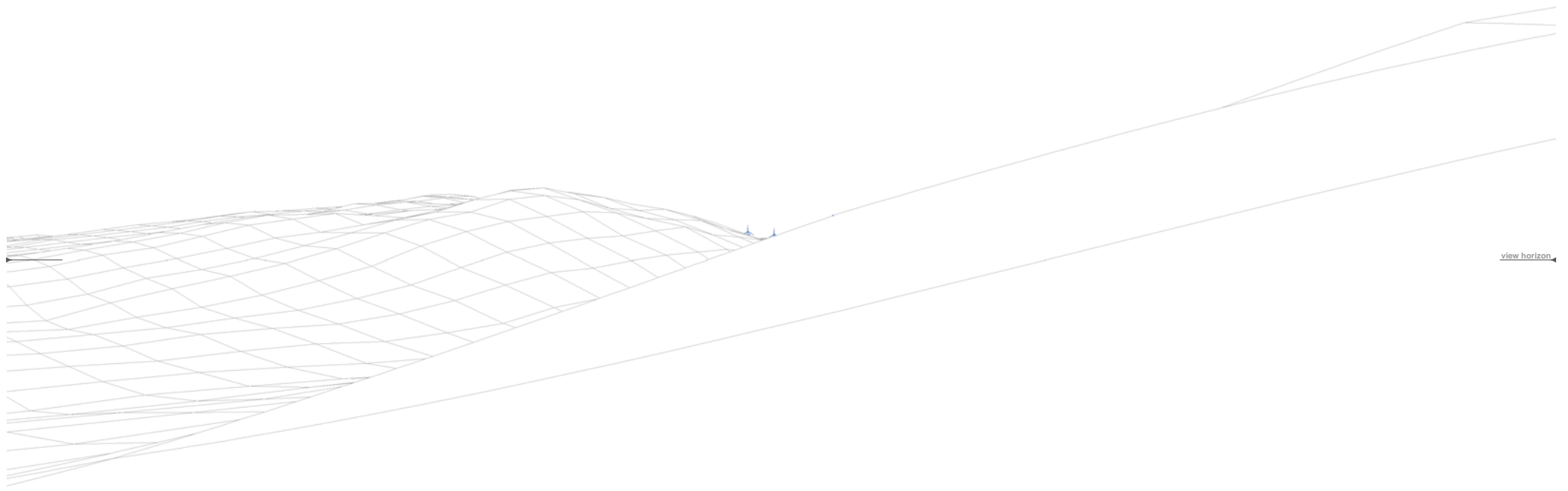

- Llanbrynmair turbine
- Carnedd Wen turbine

Appendix 4.1 - Fig 12a

► Reference P12 Moelldolwen	View A	OS Reference: 299212, 307781	Bearing to centre of view: 240°	Horizontal field of view: 90°	Recommended viewing distance at A3: 25 cm
------------------------------------	--------	------------------------------	---------------------------------	-------------------------------	---

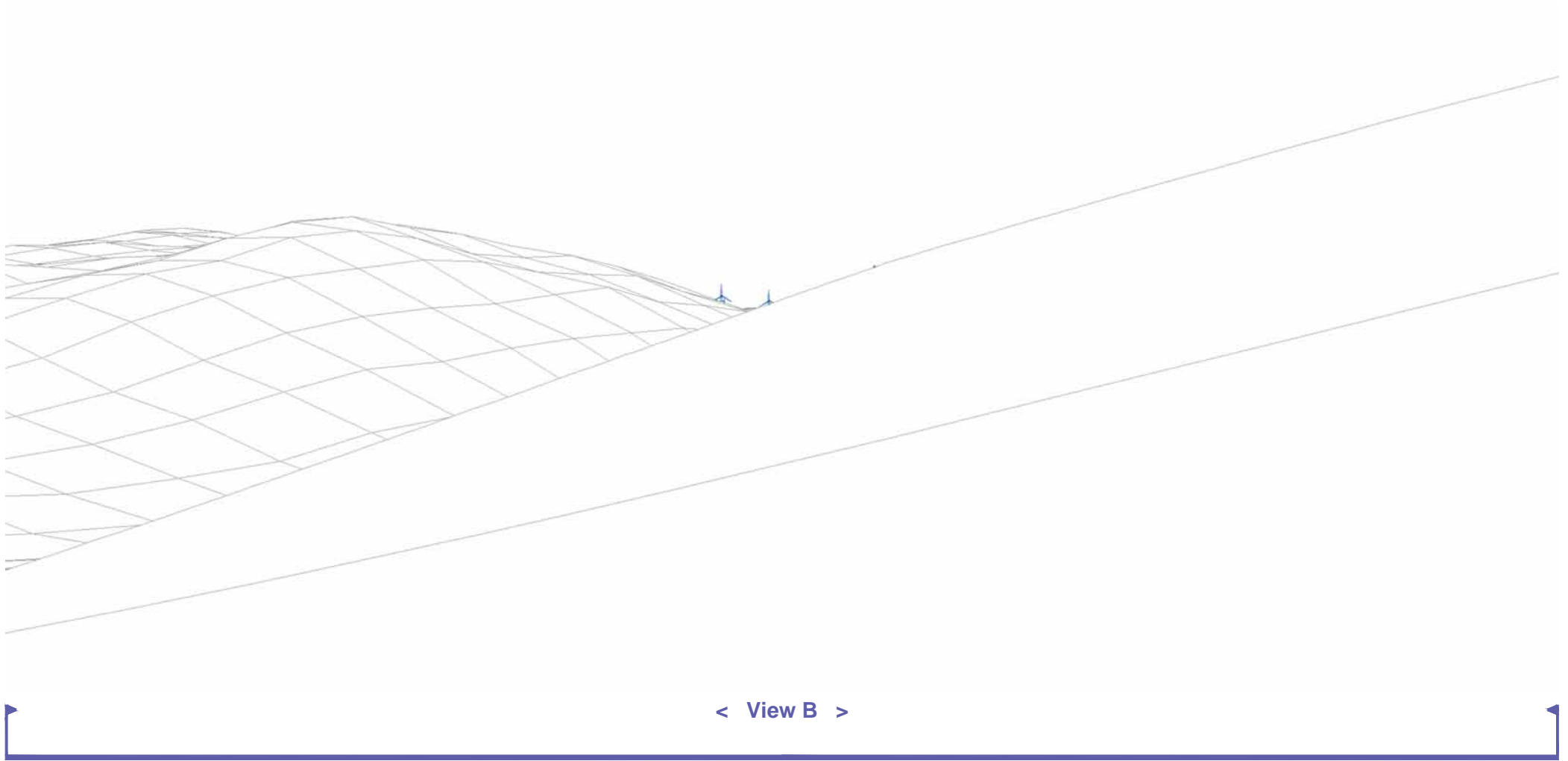

- Llanbrynmair turbine
- Carnedd Wen turbine

Appendix 4.1 - Fig 12b

▶ Reference P12 Moelldolwen	View B	OS Reference: 299212, 307781	Bearing to centre of view: 240°	Horizontal field of view: 50°	Recommended viewing distance at A3: 45 cm
------------------------------------	--------	------------------------------	---------------------------------	-------------------------------	---

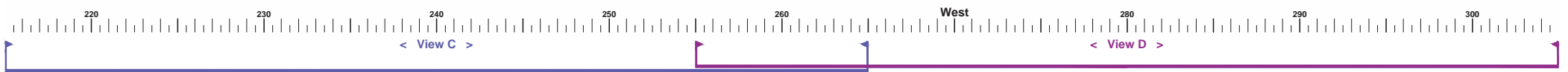
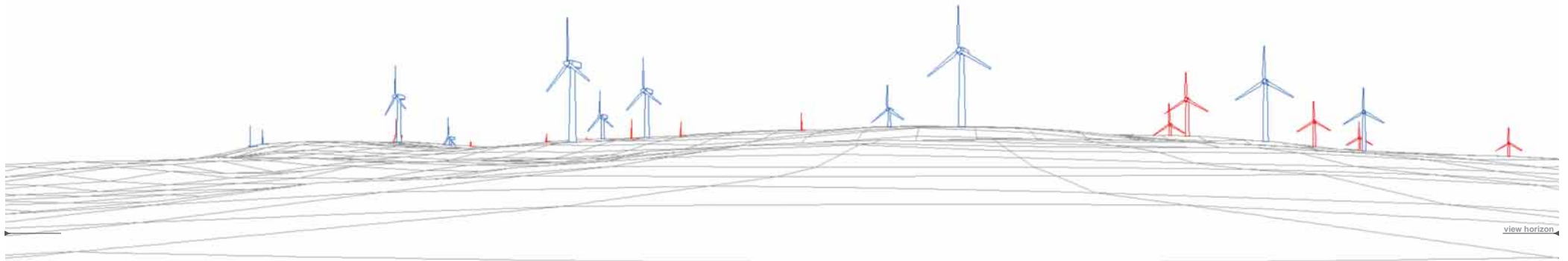

- Llanbrynmair turbine
- Carnedd Wen turbine

Appendix 4.1 - Fig 13a

► Reference P13 Abercannon	View A	OS Reference: 296276, 306932	Bearing to centre of view: 260°	Horizontal field of view: 90°	Recommended viewing distance at A3: 25 cm
-----------------------------------	--------	------------------------------	---------------------------------	-------------------------------	---

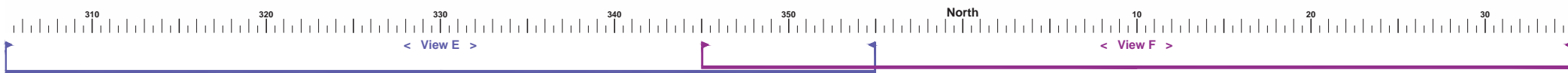
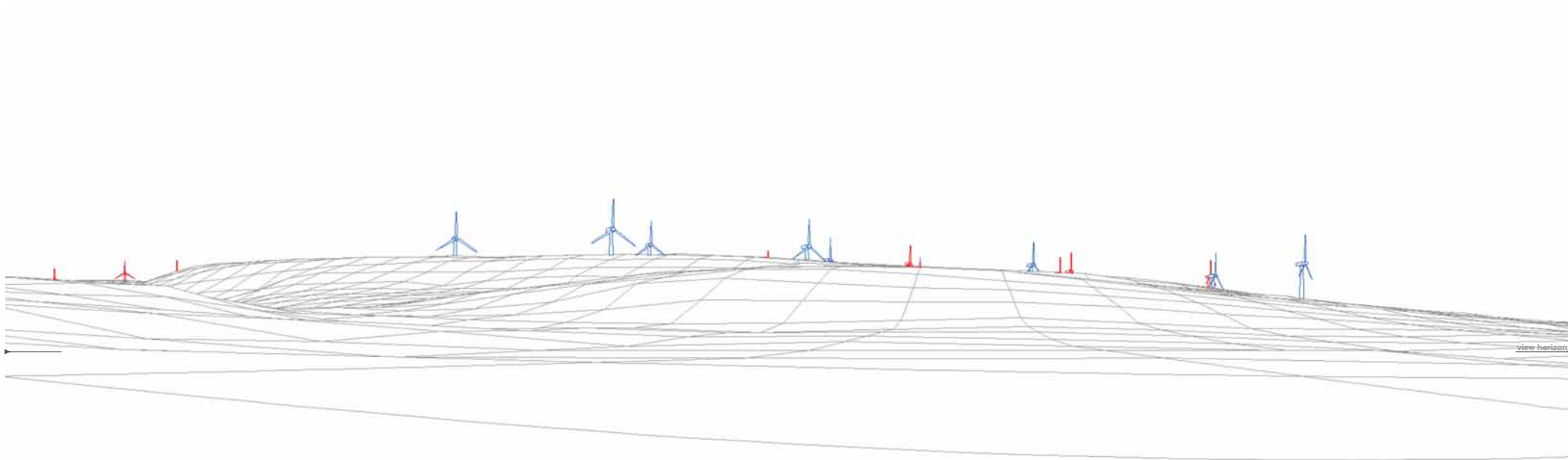

- Llanbrynmair turbine
- Carnedd Wen turbine

Appendix 4.1 - Fig 13b

► Reference P13 Abercannon	View B	OS Reference: 296276, 306932	Bearing to centre of view: 350°	Horizontal field of view: 90°	Recommended viewing distance at A3: 25 cm
-----------------------------------	--------	------------------------------	---------------------------------	-------------------------------	---

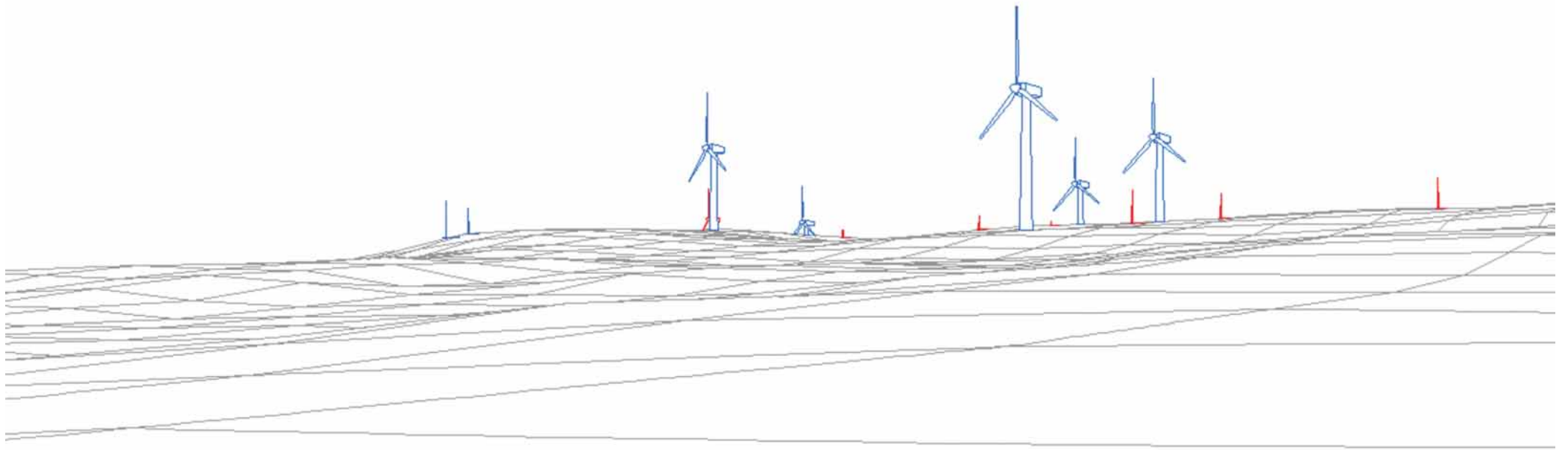

< View C >

Overlap with View D

- Llanbryn-mair turbine
- Carnedd Wen turbine

Appendix 4.1 - Fig 13c

View C	OS Reference: 296276, 306932	Bearing to centre of view: 240°	Horizontal field of view: 50°	Recommended viewing distance at A3: 45 cm
--------	------------------------------	---------------------------------	-------------------------------	---

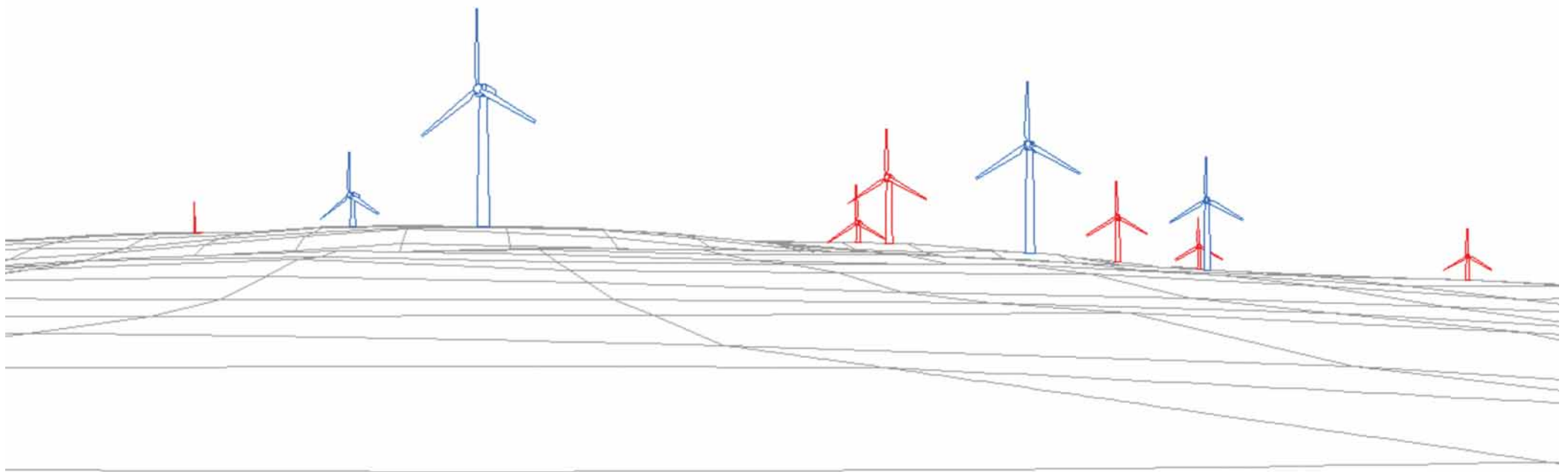

< View D >

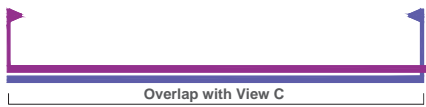

- Llanbrynmair turbine
- Carnedd Wen turbine

▶ Reference P13 Abercannon	View D	OS Reference: 296276, 306932	Bearing to centre of view: 280°	Horizontal field of view: 50°	Recommended viewing distance at A3: 45 cm
----------------------------	--------	------------------------------	---------------------------------	-------------------------------	---

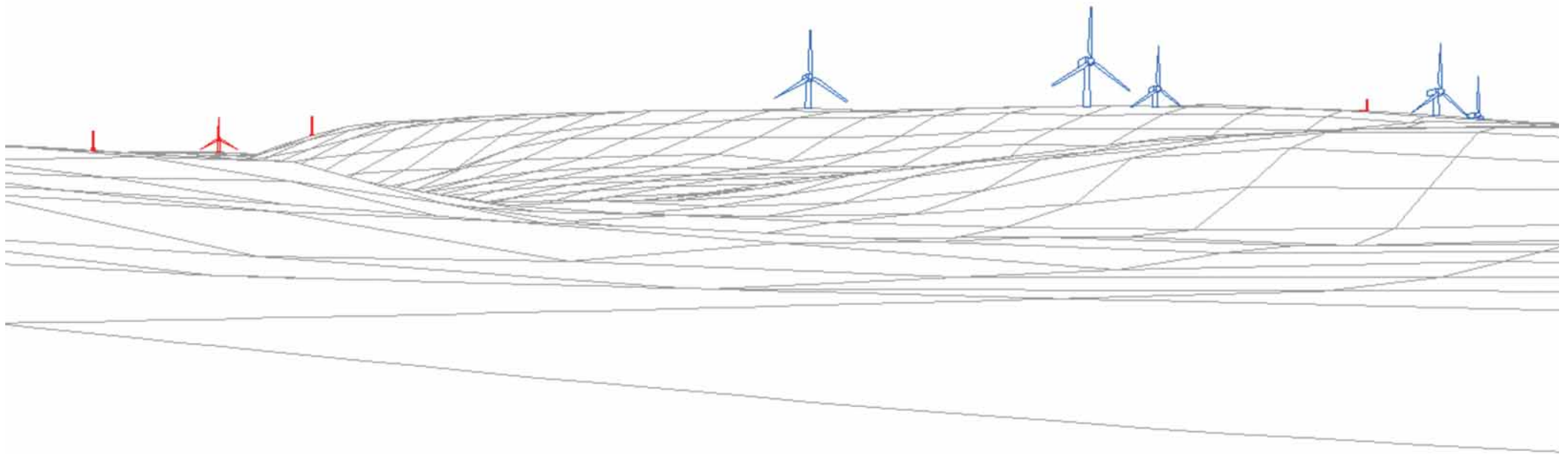

< View E >

Overlap with View F

- Llanbrynmair turbine
- Carnedd Wen turbine

Appendix 4.1 - Fig 13e

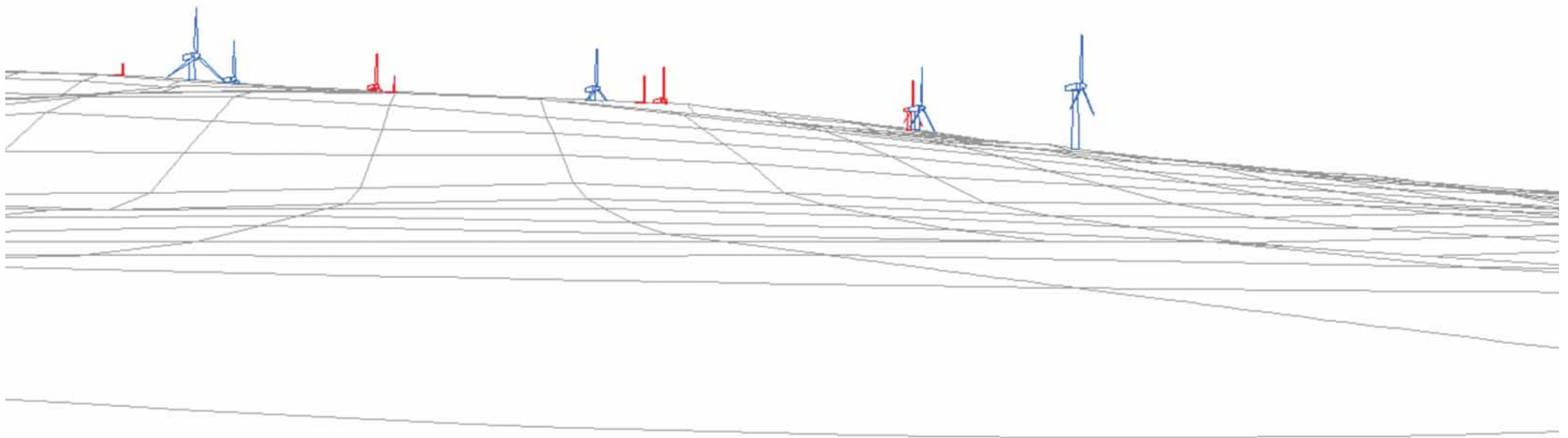

< View F >

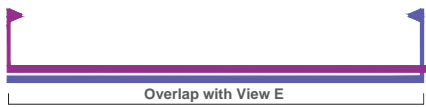

- Llanbrynmair turbine
- Carnedd Wen turbine

▶ Reference P13 Abercannon	View C	OS Reference: 296276, 306932	Bearing to centre of view: 10°	Horizontal field of view: 50°	Recommended viewing distance at A3: 45 cm
----------------------------	--------	------------------------------	--------------------------------	-------------------------------	---

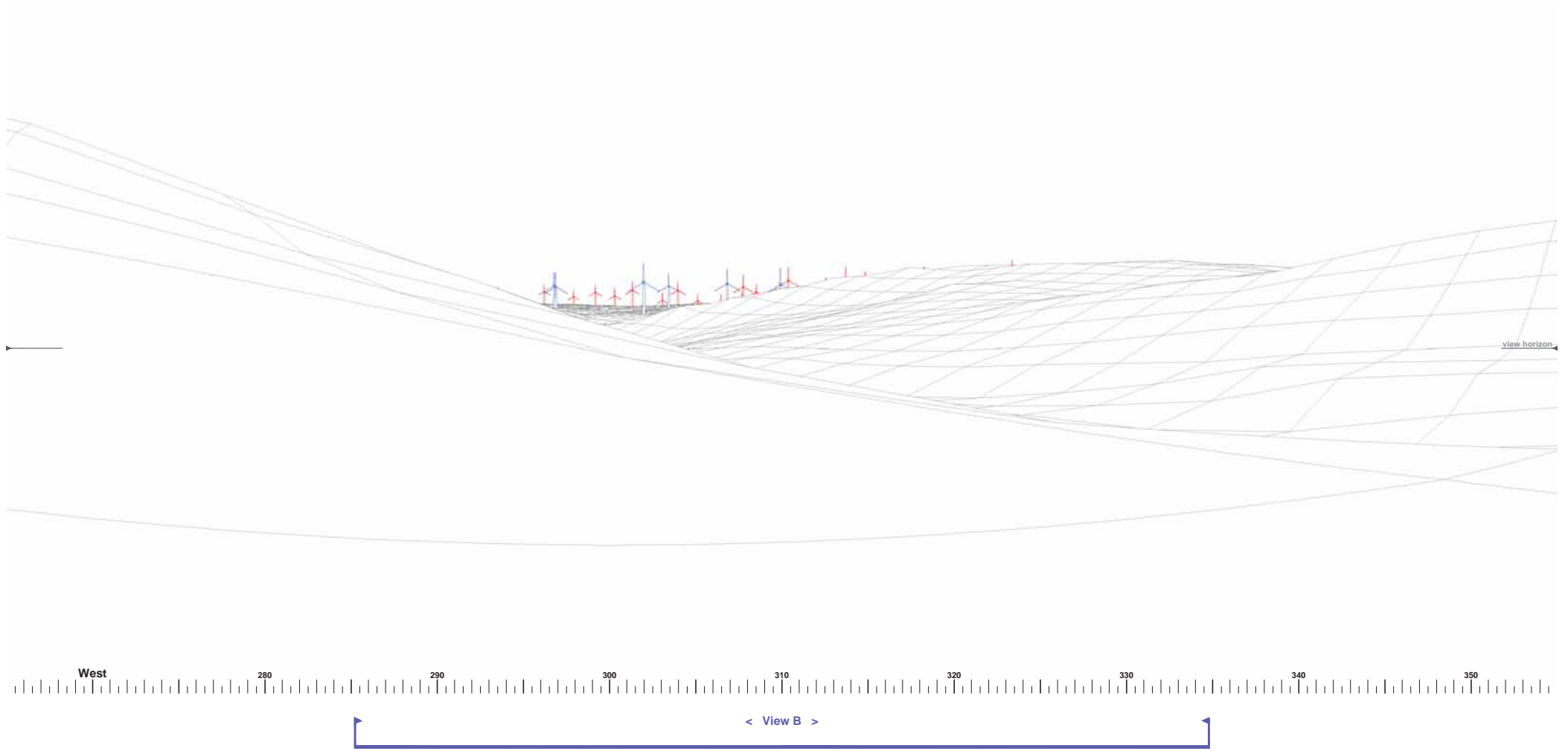

- Llanbrynmair turbine
- Carnedd Wen turbine

Appendix 4.1 - Fig 14a

► Reference P14 Hafod Y Beudy	View A	OS Reference: 298907, 307166	Bearing to centre of view: 310°	Horizontal field of view: 90°	Recommended viewing distance at A3: 25 cm
--------------------------------------	--------	------------------------------	---------------------------------	-------------------------------	---

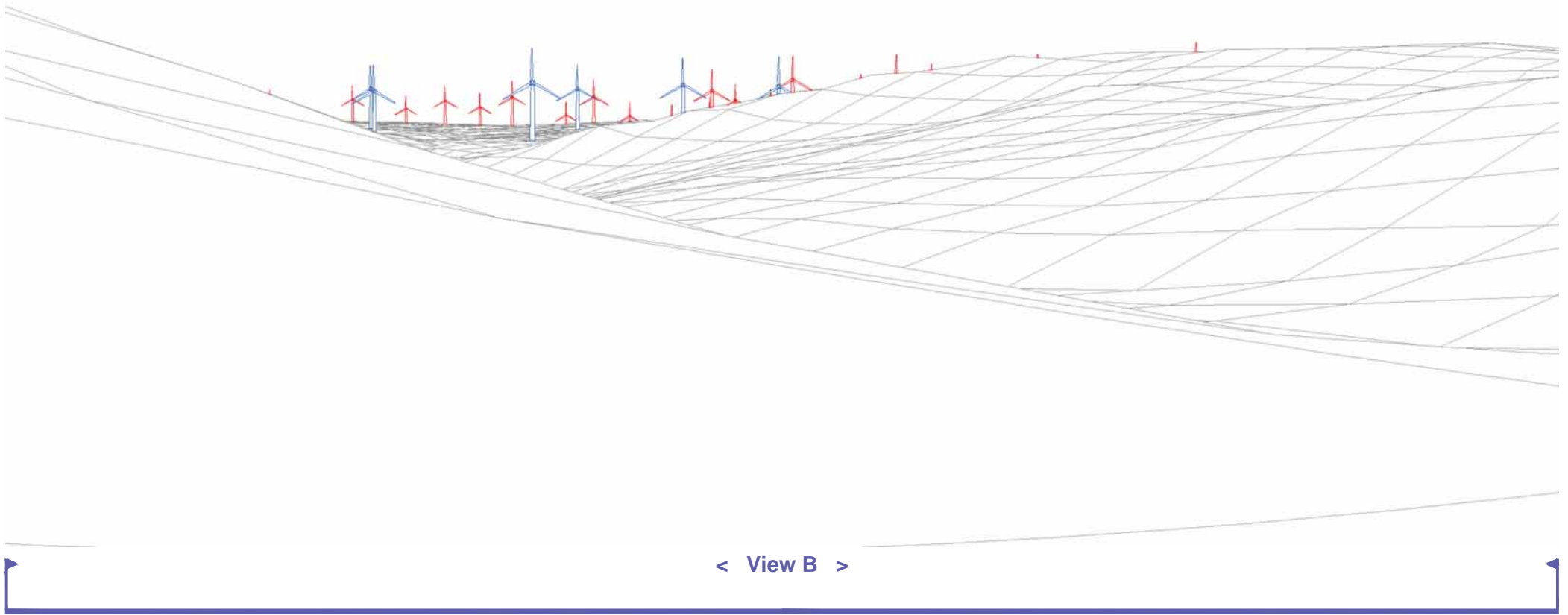

- Llanbrynmair turbine
- Carnedd Wen turbine

Appendix 4.1 - Fig 14b

▶ Reference P14 Hafod Y Beudy	View B	OS Reference: 298907, 307166	Bearing to centre of view: 310°	Horizontal field of view: 50°	Recommended viewing distance at A3: 45 cm
--------------------------------------	--------	------------------------------	---------------------------------	-------------------------------	---

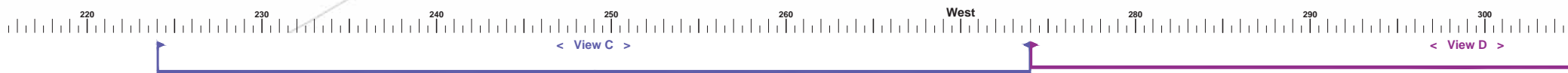
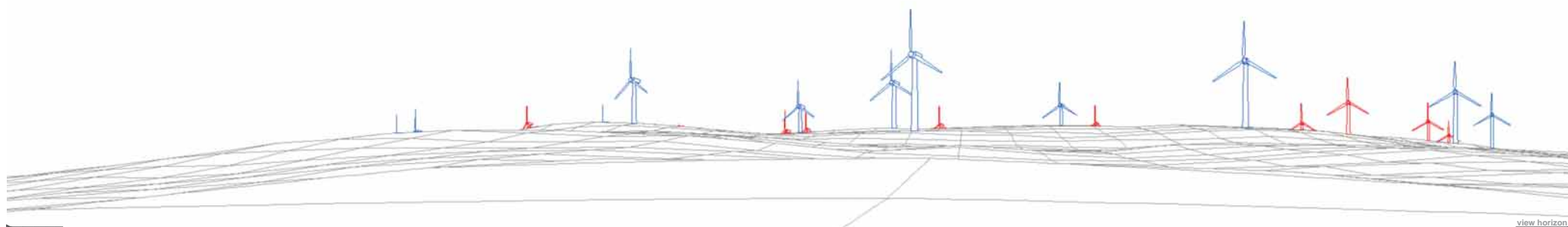

- Llanbryn-mair turbine
- Carnedd Wen turbine

Appendix 4.1 - Fig 15a

► Reference P15 Neint Hirion	View A	OS Reference: 296389, 306603	Bearing to centre of view: 260°	Horizontal field of view: 90°	Recommended viewing distance at A3: 25 cm
-------------------------------------	--------	------------------------------	---------------------------------	-------------------------------	---

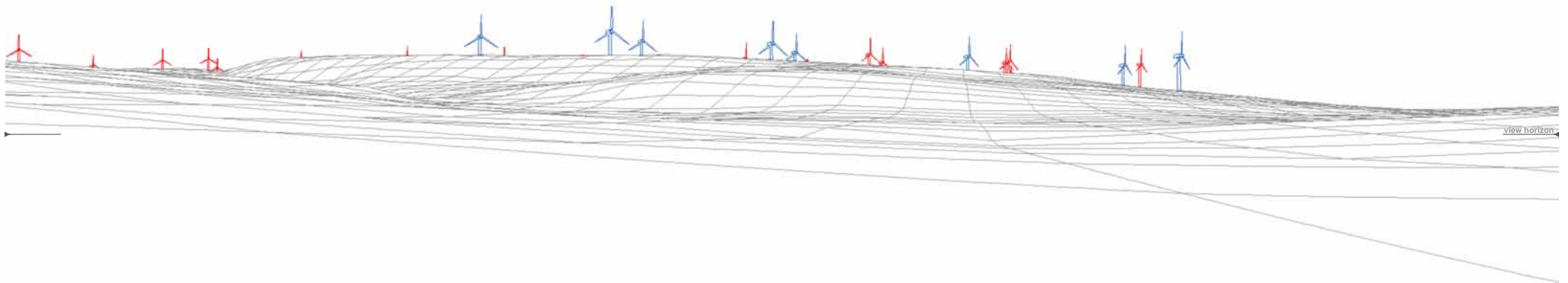

- Llanbrynmair turbine
- Carnedd Wen turbine

Appendix 4.1 - Fig 15b

▶ Reference P15 Neint Hirion	View B	OS Reference: 296389, 306603	Bearing to centre of view: 350°	Horizontal field of view: 90°	Recommended viewing distance at A3: 25 cm
------------------------------	--------	------------------------------	---------------------------------	-------------------------------	---

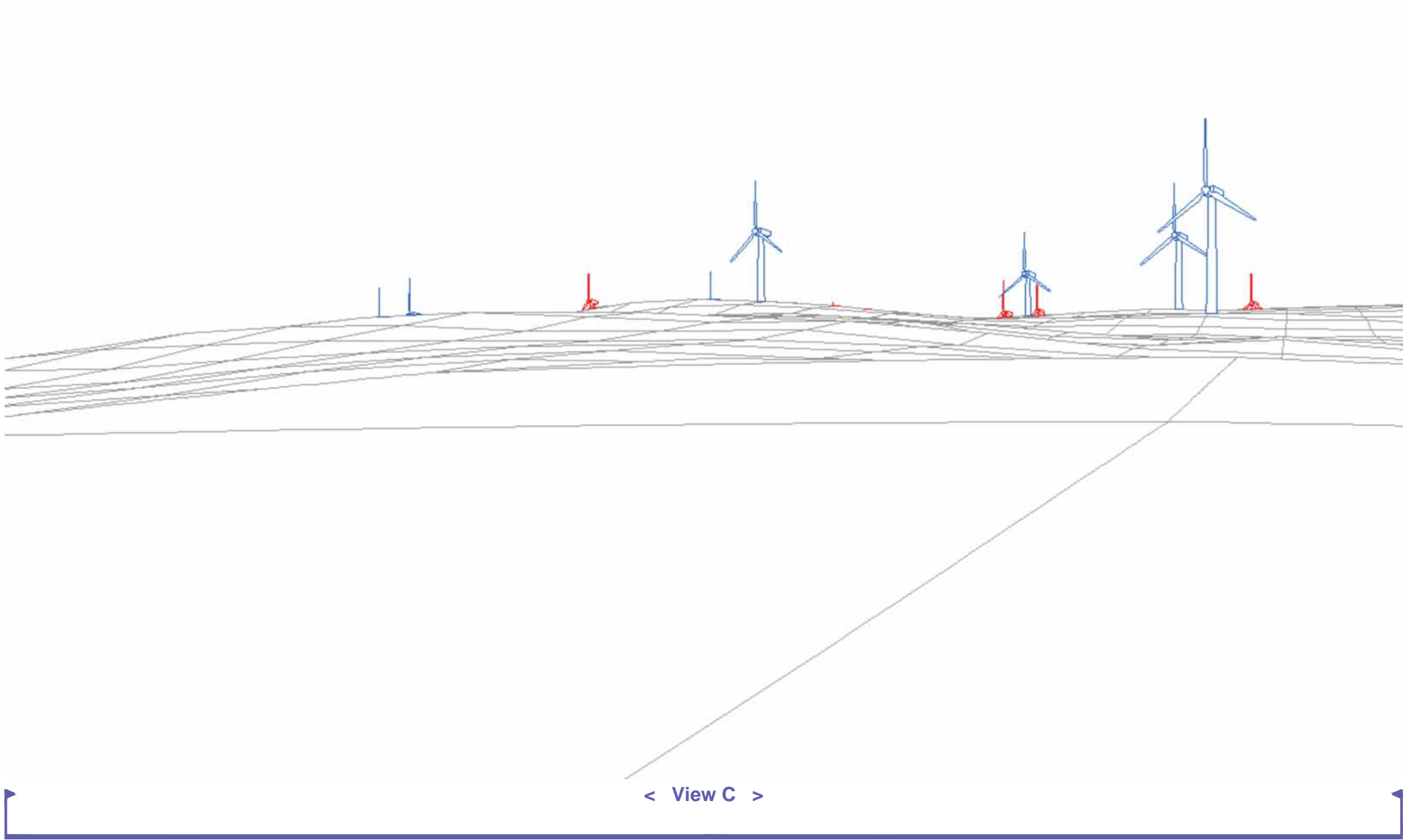

- Llanbrynmair turbine
- Carnedd Wen turbine

► Reference P15 Neint Hirion	View C	OS Reference: 296389, 306603	Bearing to centre of view: 249°	Horizontal field of view: 50°	Recommended viewing distance at A3: 45 cm
-------------------------------------	--------	------------------------------	---------------------------------	-------------------------------	---

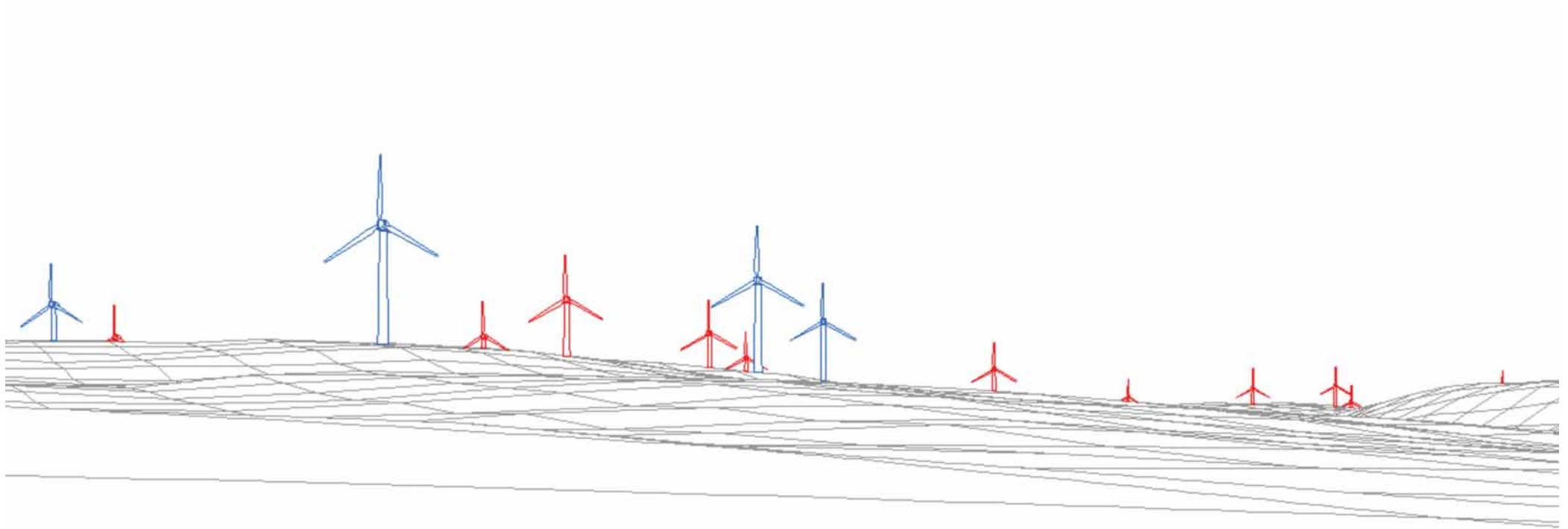

< View D >

- Llanbrynmair turbine
- Carnedd Wen turbine

View D	OS Reference: 296389, 306603	Bearing to centre of view: 299°	Horizontal field of view: 50°	Recommended viewing distance at A3: 45 cm
--------	------------------------------	---------------------------------	-------------------------------	---

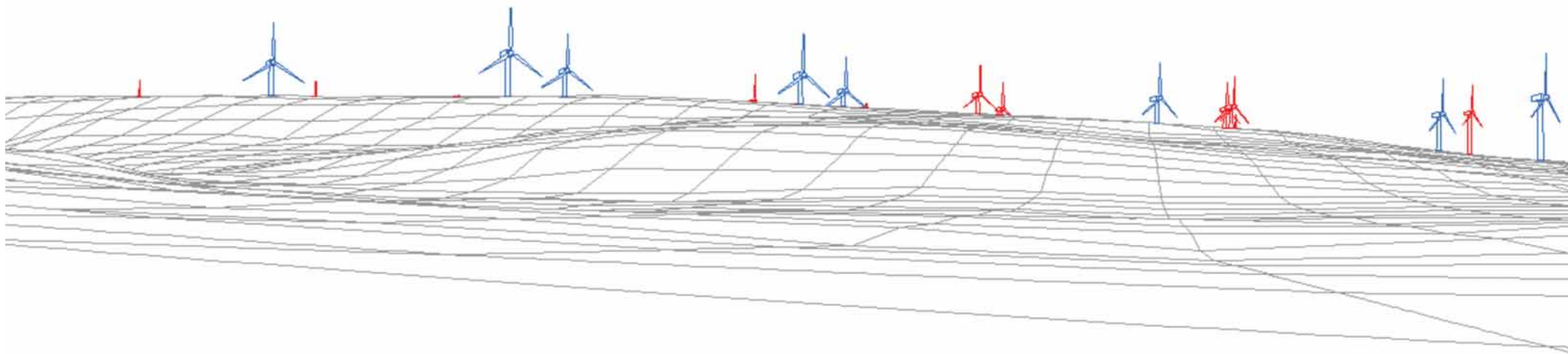

< View E >

- Llanbrynmair turbine
- Carnedd Wen turbine

▶ Reference P15 Neint Hirion	View E	OS Reference: 296389, 306603	Bearing to centre of view: 349°	Horizontal field of view: 50°	Recommended viewing distance at A3: 45 cm
------------------------------	--------	------------------------------	---------------------------------	-------------------------------	---

Blank Page

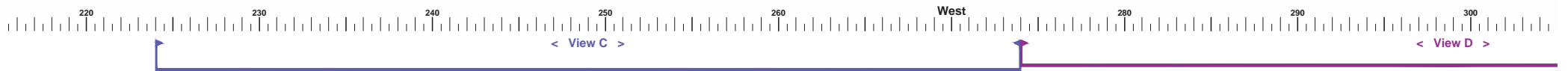
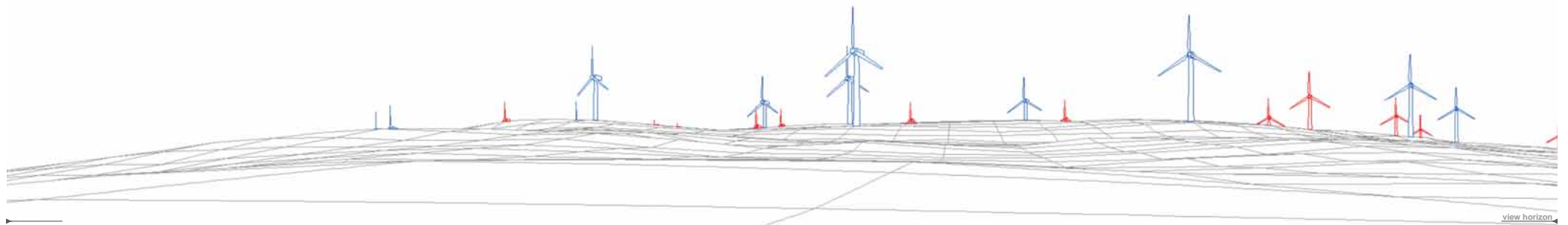

- Llanbrynmair turbine
- Carnedd Wen turbine

Appendix 4.1 - Fig 16a

► Reference P16 Beulah Chapel House	View A	OS Reference: 296392, 306656	Bearing to centre of view: 260°	Horizontal field of view: 90°	Recommended viewing distance at A3: 25 cm
--	--------	------------------------------	---------------------------------	-------------------------------	---

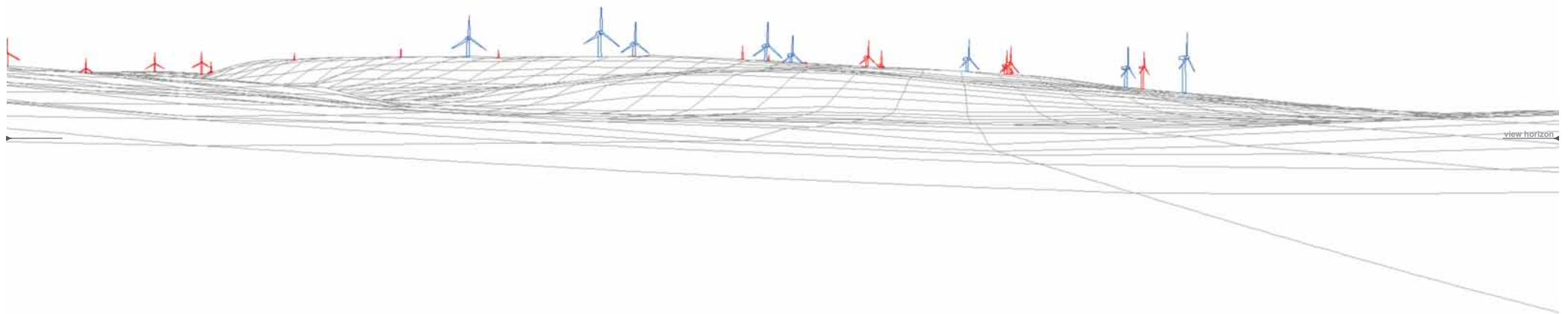

- Llanbrynmair turbine
- Carnedd Wen turbine

Appendix 4.1 - Fig 16b

► Reference P16 Beulah Chapel House	View B	OS Reference: 296392, 306656	Bearing to centre of view: 350°	Horizontal field of view: 90°	Recommended viewing distance at A3: 25 cm
--	--------	------------------------------	---------------------------------	-------------------------------	---

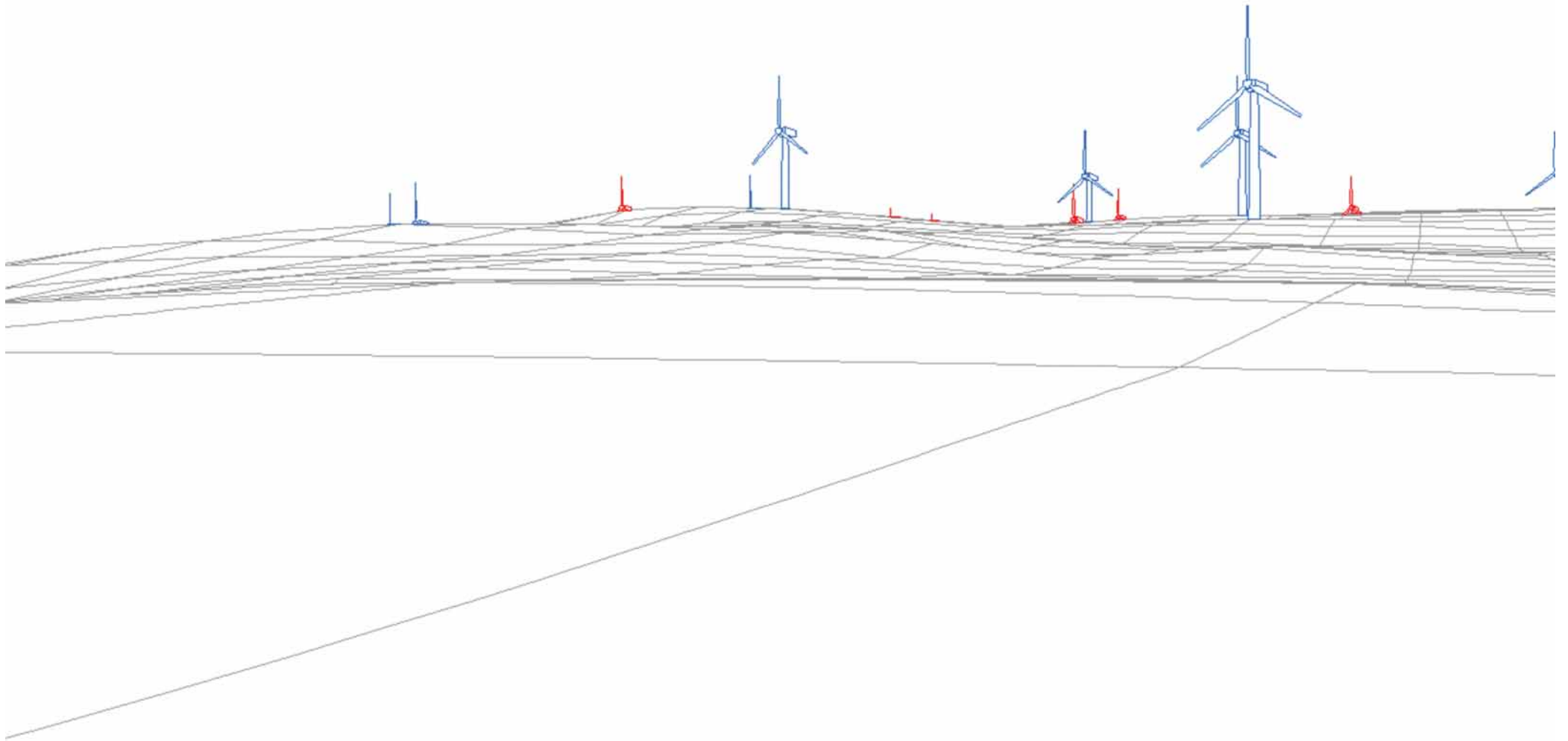

< View C >

- Llanbrynmair turbine
- Carnedd Wen turbine

▶ Reference P16 Beulah Chapel House	View C	OS Reference: 296392, 306656	Bearing to centre of view: 249°	Horizontal field of view: 50°	Recommended viewing distance at A3: 45 cm
-------------------------------------	--------	------------------------------	---------------------------------	-------------------------------	---

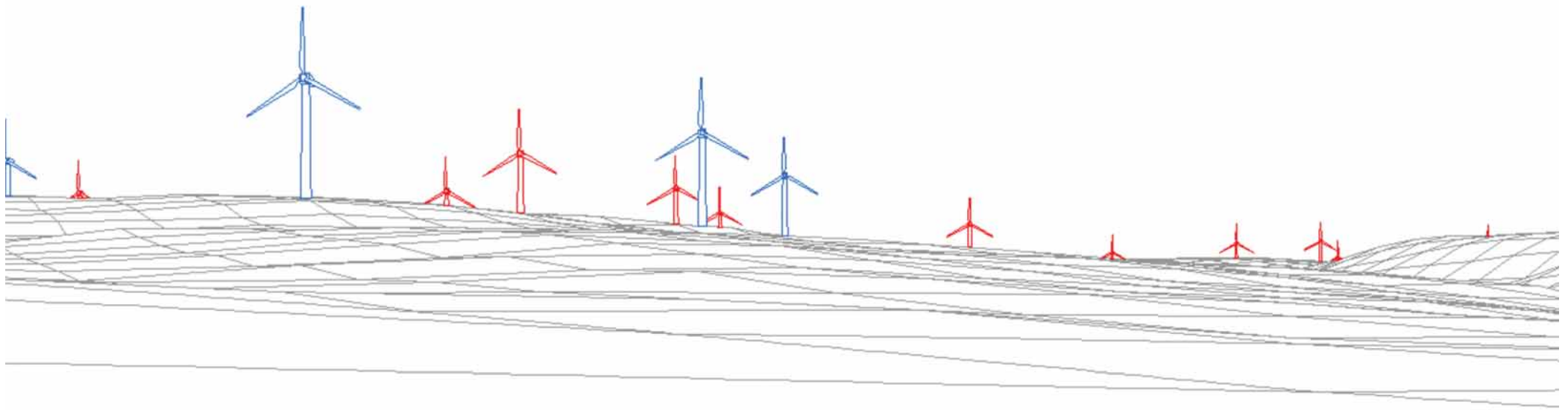

< View D >

- Llanbrynmair turbine
- Carnedd Wen turbine

Appendix 4.1 - Fig 16d

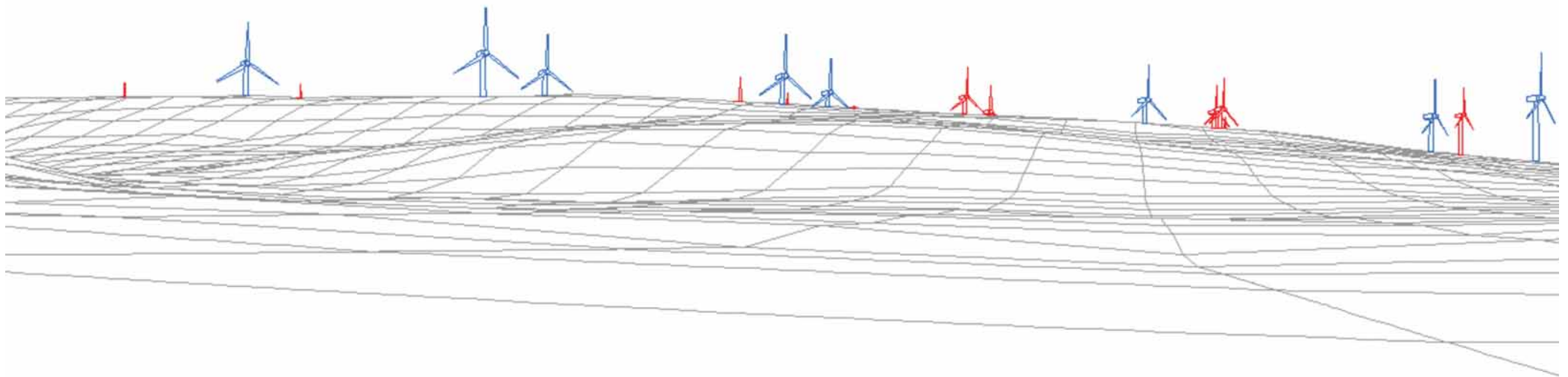

< View E >

- Llanbrynmair turbine
- Carnedd Wen turbine

▶ Reference P16 Beulah Chapel House	View E	OS Reference: 296392, 306656	Bearing to centre of view: 249°	Horizontal field of view: 50°	Recommended viewing distance at A3: 45 cm
--	--------	------------------------------	---------------------------------	-------------------------------	---

Blank Page

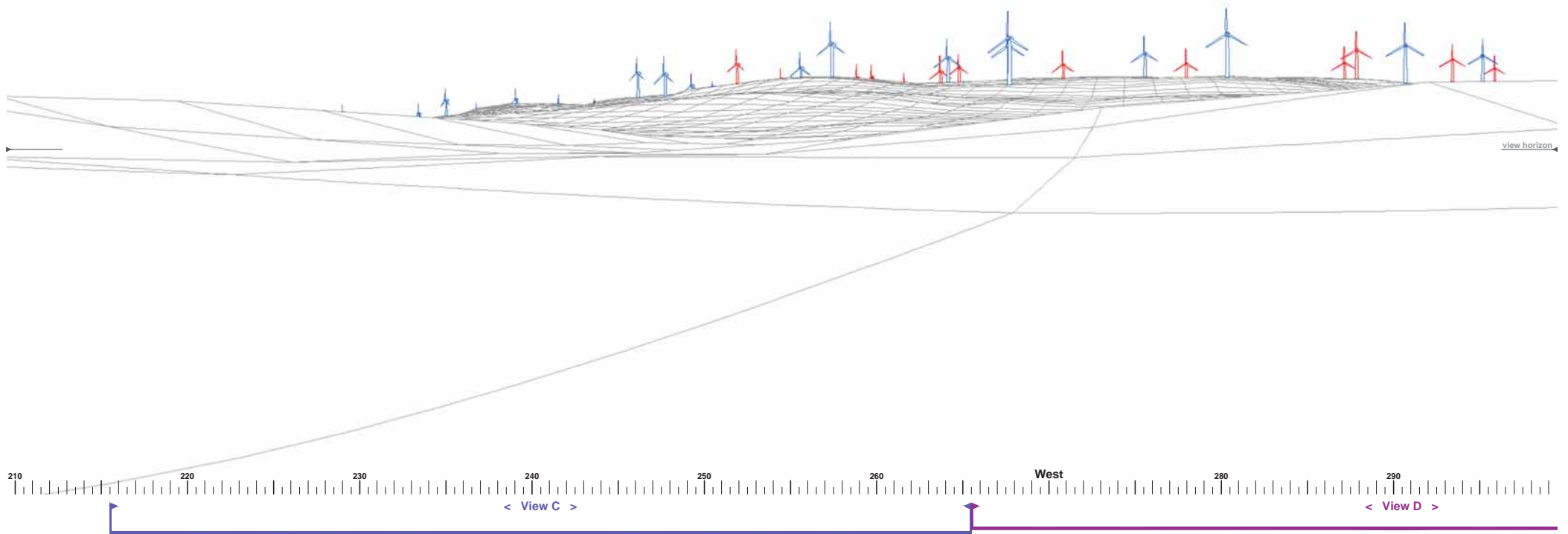

- Llanbrynmair turbine
- Carnedd Wen turbine

▶ Reference P17 Dolau	View A	OS Reference: 297043, 306755	Bearing to centre of view: 254.5°	Horizontal field of view: 90°	Recommended viewing distance at A3: 25 cm
-----------------------	--------	------------------------------	-----------------------------------	-------------------------------	---

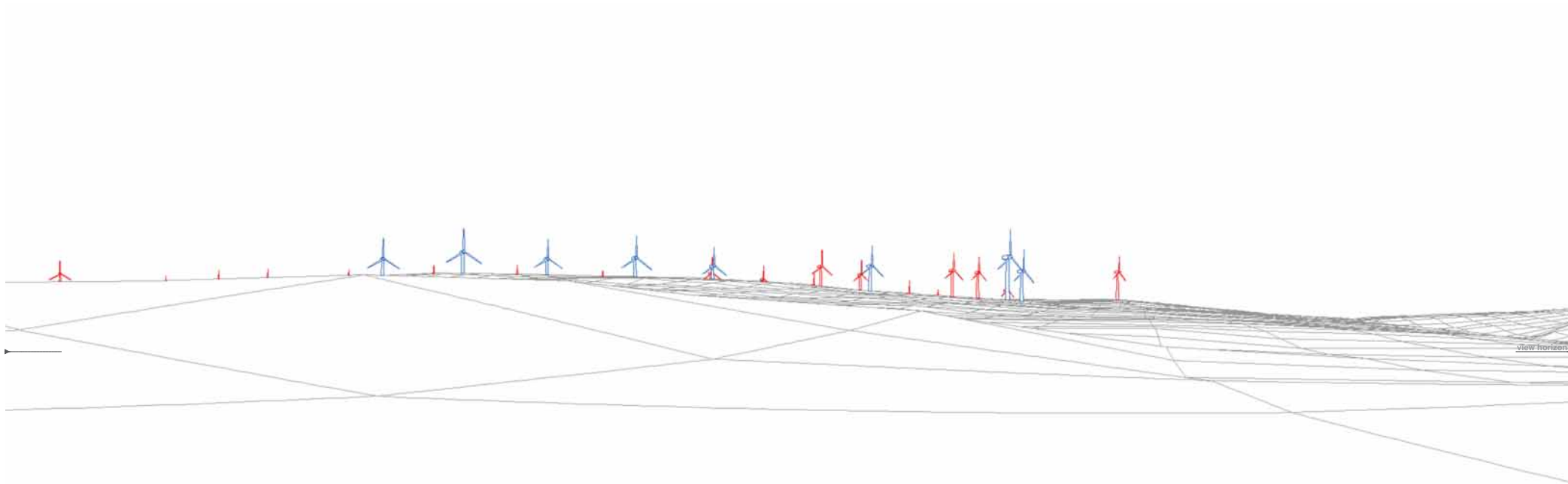

- Llanbrynmair turbine
- Carnedd Wen turbine

▶ Reference P17 Dolau	View B	OS Reference: 297043, 306755	Bearing to centre of view: 344.5°	Horizontal field of view: 90°	Recommended viewing distance at A3: 25 cm
-----------------------	--------	------------------------------	-----------------------------------	-------------------------------	---

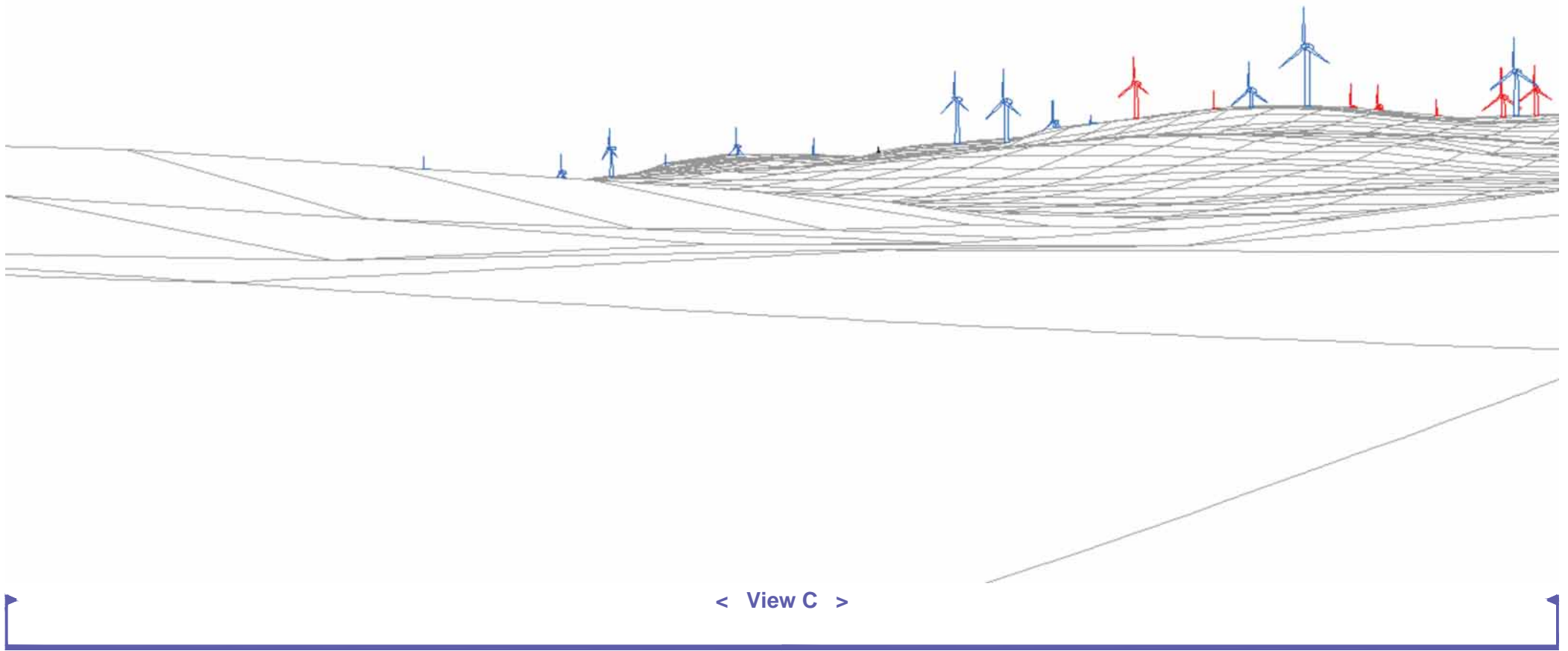

- Llanbrynmair turbine
- Carnedd Wen turbine

▶ Reference P17 Dolau	View C	OS Reference: 297043, 306755	Bearing to centre of view: 240.5°	Horizontal field of view: 50°	Recommended viewing distance at A3: 45 cm
------------------------------	--------	------------------------------	-----------------------------------	-------------------------------	---

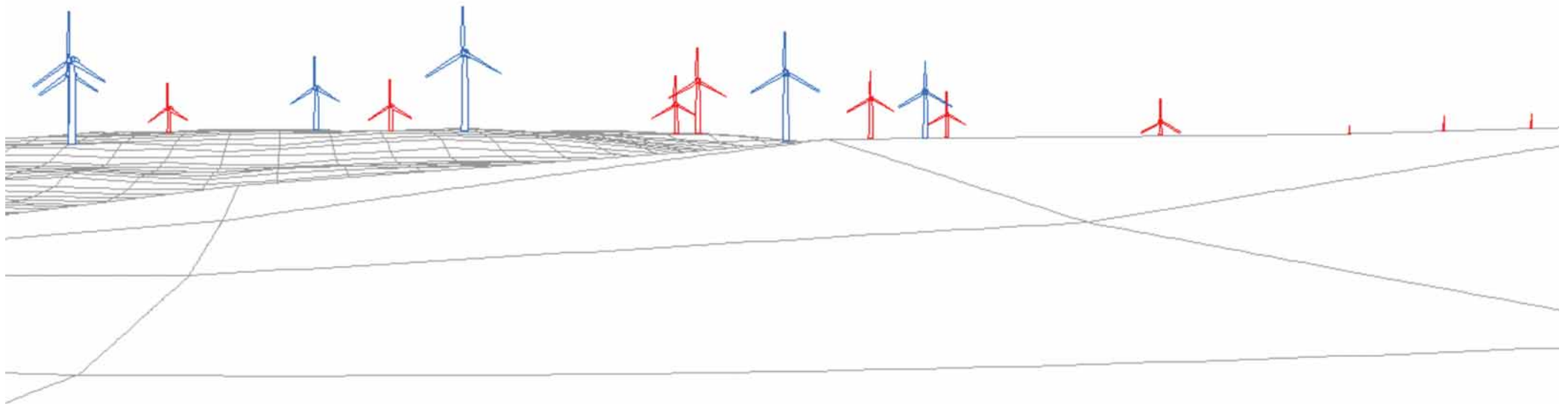

< View D >

- Llanbrynmair turbine
- Carnedd Wen turbine

▶ Reference P17 Dolau	View D	OS Reference: 297043, 306755	Bearing to centre of view: 290.5°	Horizontal field of view: 50°	Recommended viewing distance at A3: 45 cm
-----------------------	--------	------------------------------	-----------------------------------	-------------------------------	---

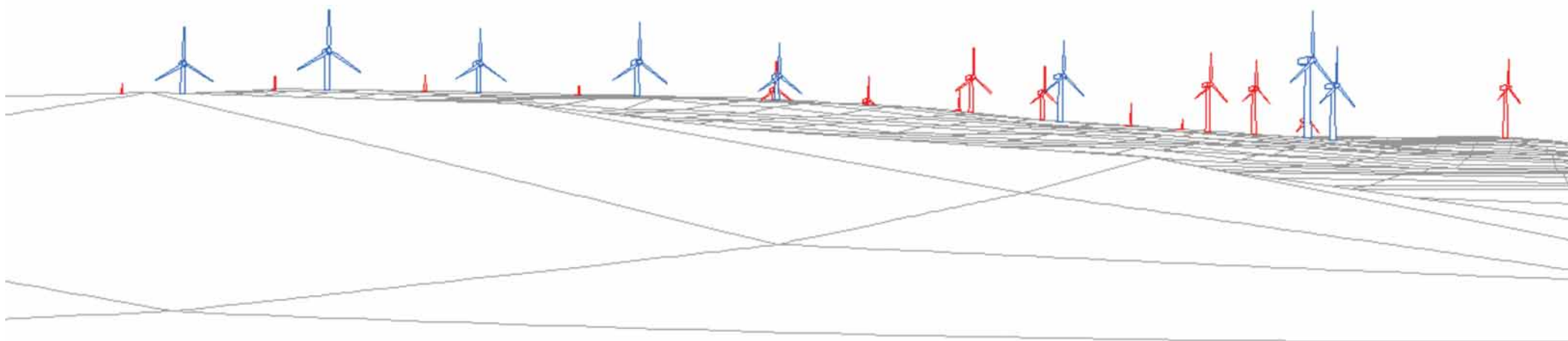

< View E >

- Llanbrynmair turbine
- Carnedd Wen turbine

▶ Reference P17 Dolau	View E	OS Reference: 297043, 306755	Bearing to centre of view: 340.5°	Horizontal field of view: 50°	Recommended viewing distance at A3: 45 cm
-----------------------	--------	------------------------------	-----------------------------------	-------------------------------	---

Blank Page

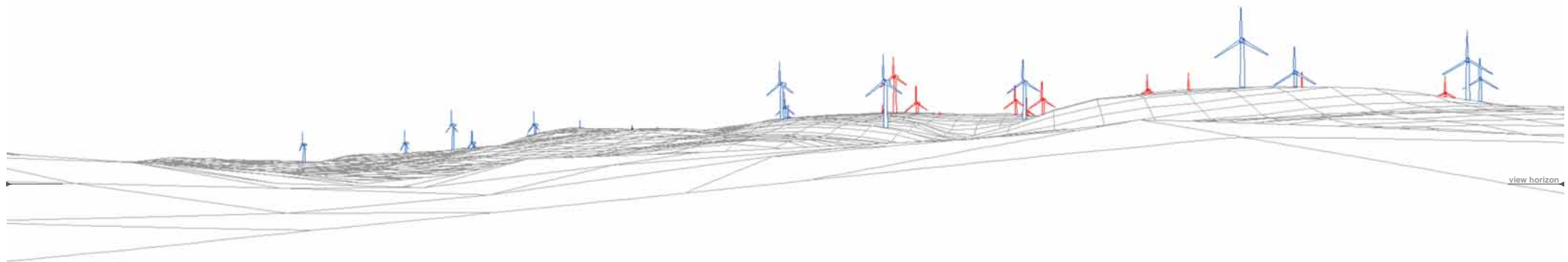

- Llanbrynmair turbine
- Carnedd Wen turbine

Appendix 4.1 - Fig 18a

► Reference P18 Dolau Ceimion	View A	OS Reference: 296395, 305841	Bearing to centre of view: 255°	Horizontal field of view: 90°	Recommended viewing distance at A3: 25 cm
--------------------------------------	--------	------------------------------	---------------------------------	-------------------------------	---

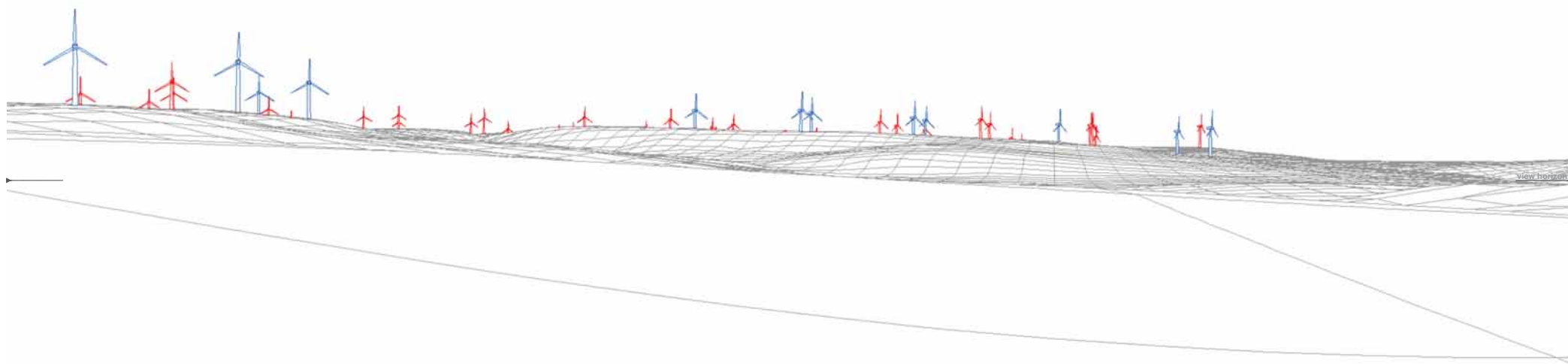

- Llanbrynmair turbine
- Carnedd Wen turbine

Appendix 4.1 - Fig 18b

► Reference P18 Dolau Ceimion	View B	OS Reference: 296395, 305841	Bearing to centre of view: 345°	Horizontal field of view: 90°	Recommended viewing distance at A3: 25 cm
--------------------------------------	--------	------------------------------	---------------------------------	-------------------------------	---

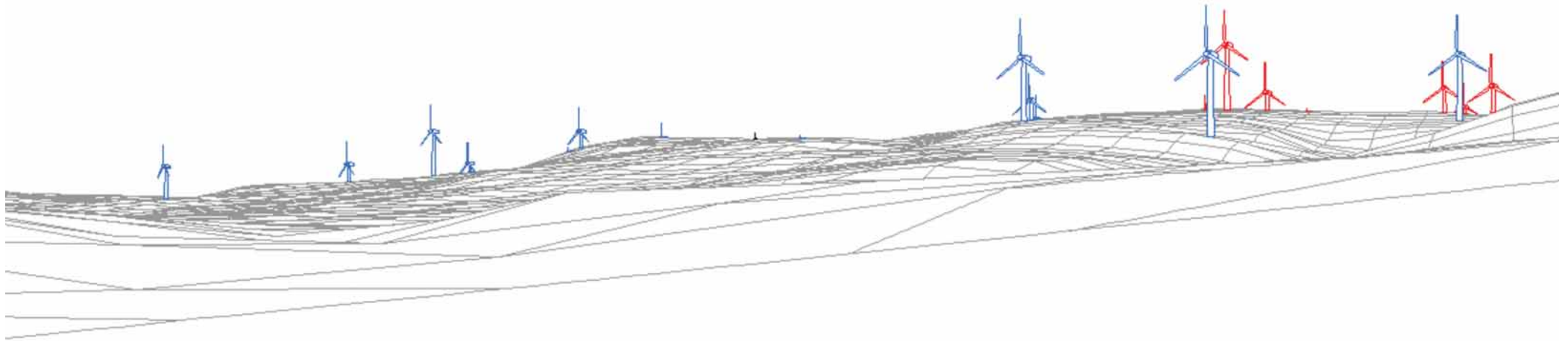

< View C >

- Llanbrynmair turbine
- Carnedd Wen turbine

▶ Reference P18 Dolau Ceimion	View C	OS Reference: 296395, 305841	Bearing to centre of view: 247°	Horizontal field of view: 50°	Recommended viewing distance at A3: 45 cm
--------------------------------------	--------	------------------------------	---------------------------------	-------------------------------	---

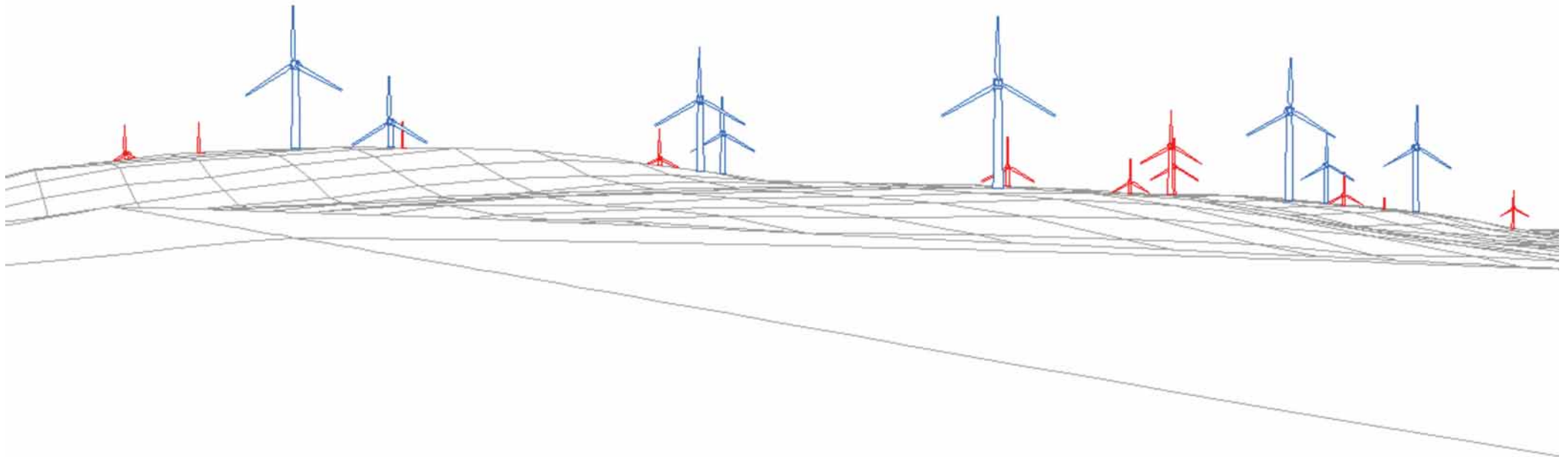

< View D >

- Llanbrynmair turbine
- Carnedd Wen turbine

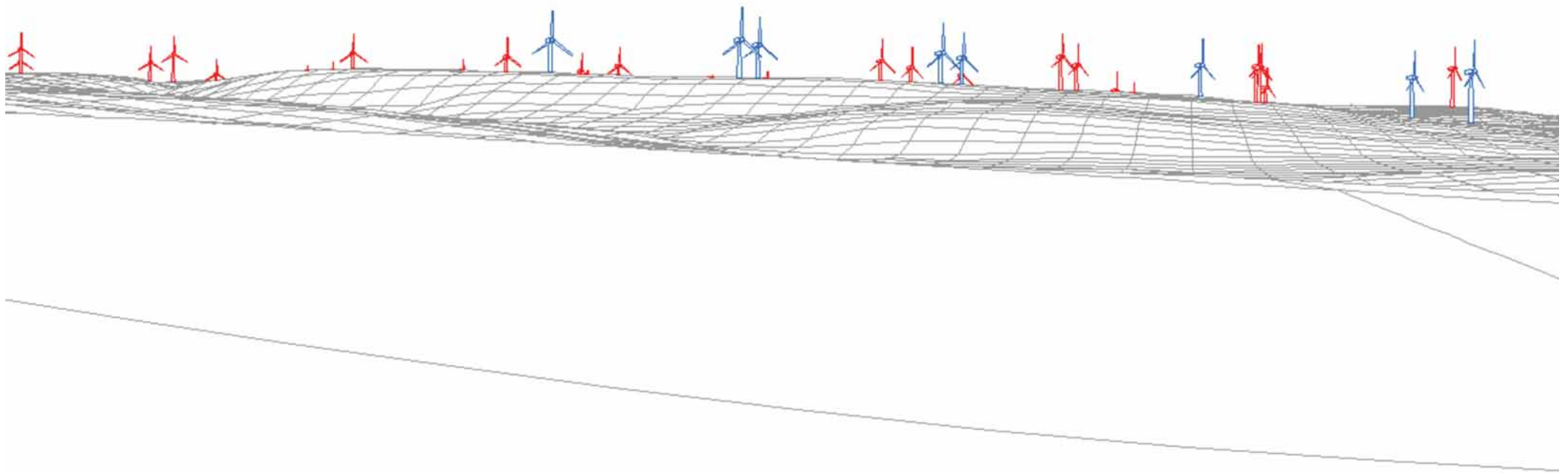

< View E >

- Llanbrynmair turbine
- Carnedd Wen turbine

▶ Reference P18 Dolau Ceimion	View C	OS Reference: 296395, 305841	Bearing to centre of view: 347°	Horizontal field of view: 50°	Recommended viewing distance at A3: 45 cm
-------------------------------	--------	------------------------------	---------------------------------	-------------------------------	---

Blank Page

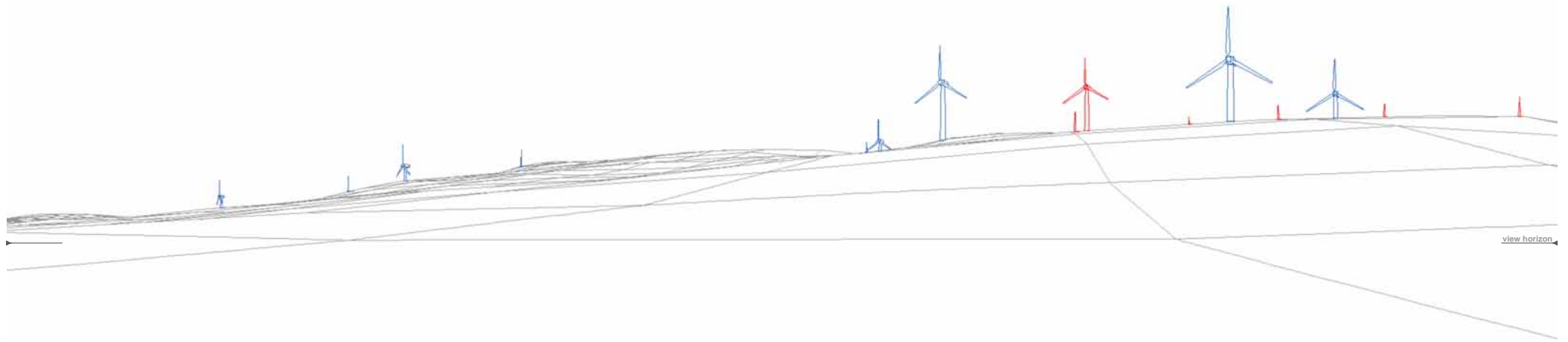

- Llanbrynmair turbine
- Carnedd Wen turbine

Appendix 4.1 - Fig 19a

View A	OS Reference: 295551, 305393	Bearing to centre of view: 255°	Horizontal field of view: 90°	Recommended viewing distance at A3: 25 cm
--------	------------------------------	---------------------------------	-------------------------------	---

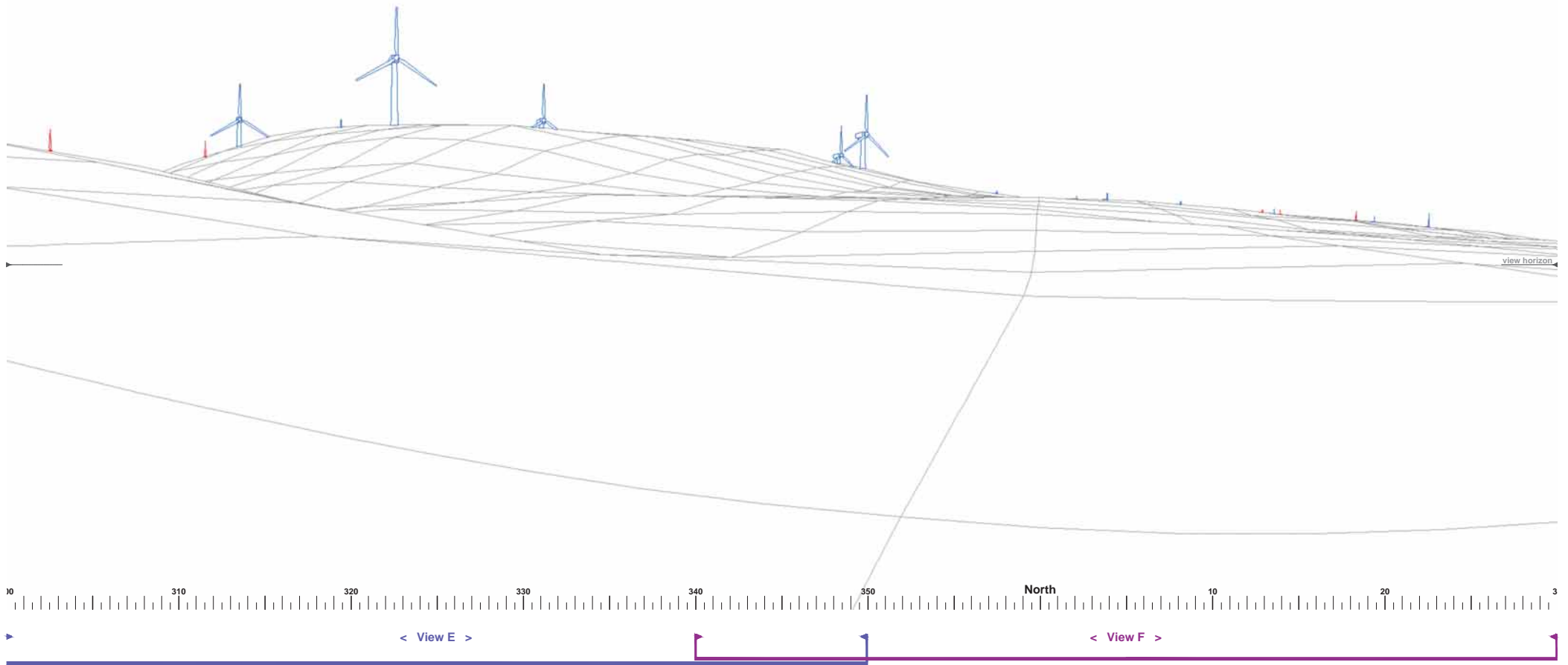

- Llanbrynmair turbine
- Carnedd Wen turbine

Appendix 4.1 - Fig 19b

▶ Reference P19 Cwm Derwen	View B	OS Reference: 295551, 305393	Bearing to centre of view: 345°	Horizontal field of view: 90°	Recommended viewing distance at A3: 25 cm
----------------------------	--------	------------------------------	---------------------------------	-------------------------------	---

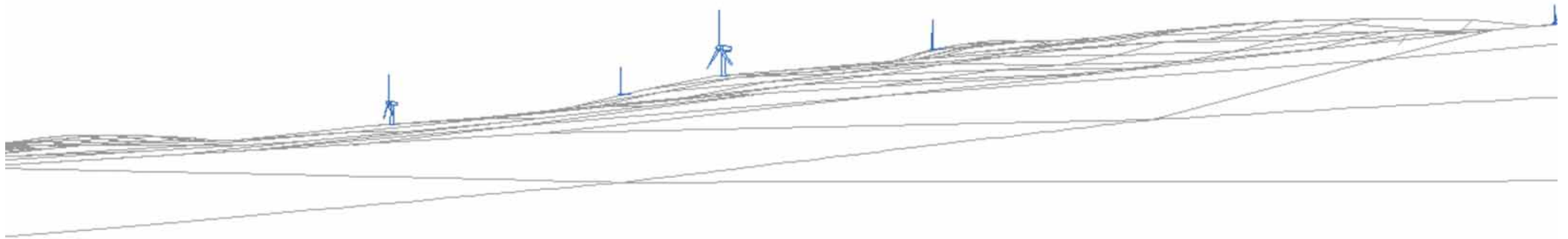

< View C >

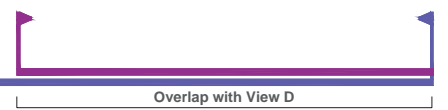

- Llanbrynmair turbine
- Carnedd Wen turbine

▶ Reference P19 Cwm Derwen	View C	OS Reference: 295551, 305393	Bearing to centre of view: 235°	Horizontal field of view: 50°	Recommended viewing distance at A3: 45 cm
-----------------------------------	--------	------------------------------	---------------------------------	-------------------------------	---

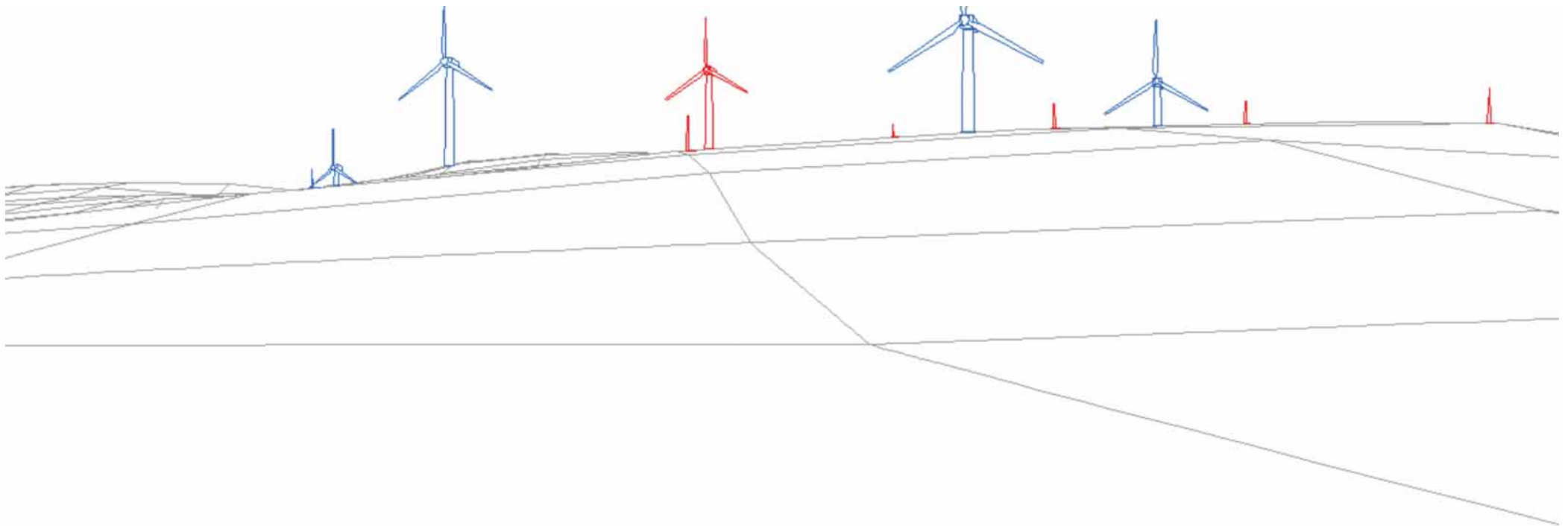

< View D >

Overlap with View C

- Llanbrynmair turbine
- Carnedd Wen turbine

Appendix 4.1 - Fig 19d

View D	OS Reference: 295551, 305393	Bearing to centre of view: 275°	Horizontal field of view: 50°	Recommended viewing distance at A3: 45 cm
--------	------------------------------	---------------------------------	-------------------------------	---

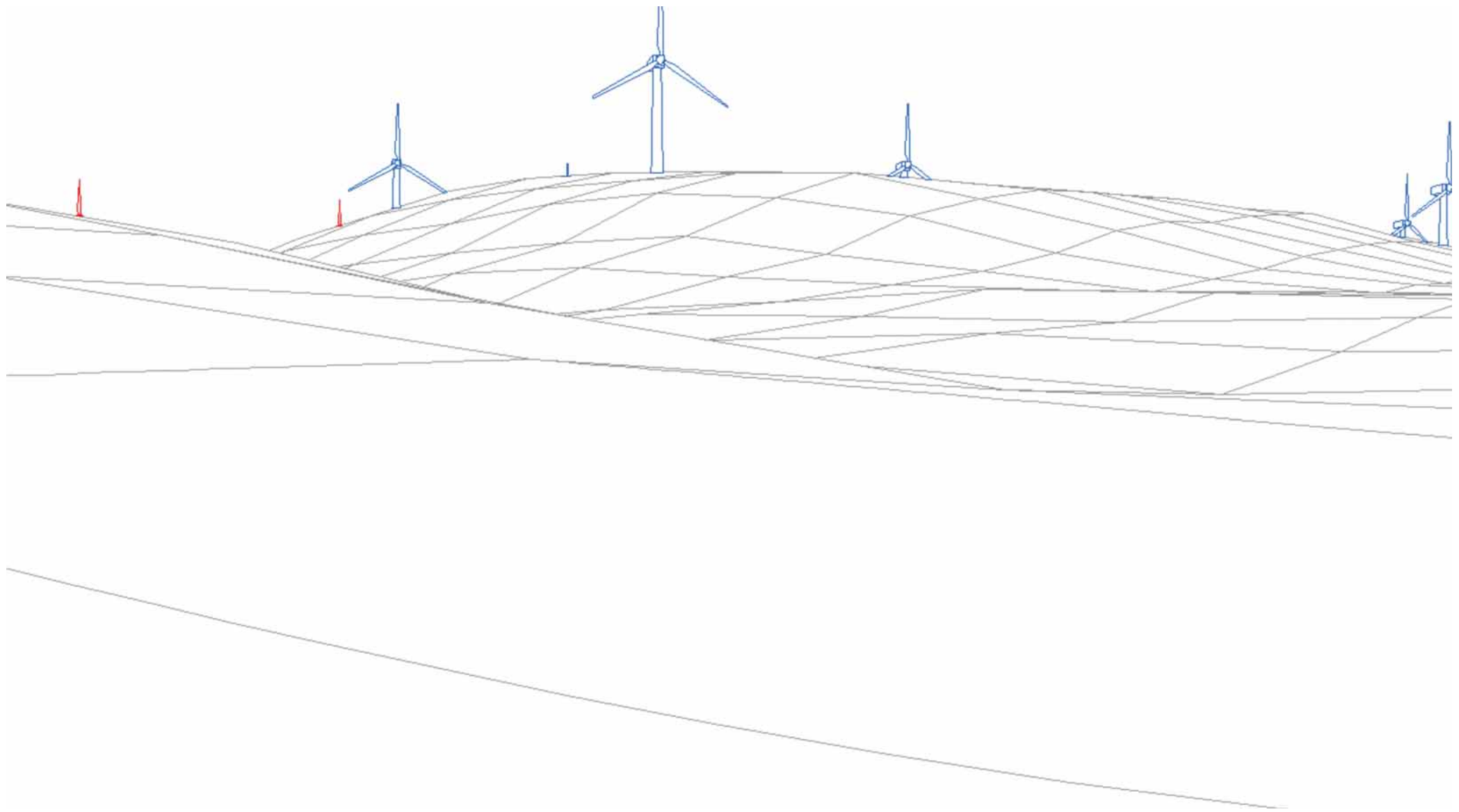

< View E >

Overlap with View F

- Llanbrynmair turbine
- Carnedd Wen turbine

Appendix 4.1 - Fig 19e

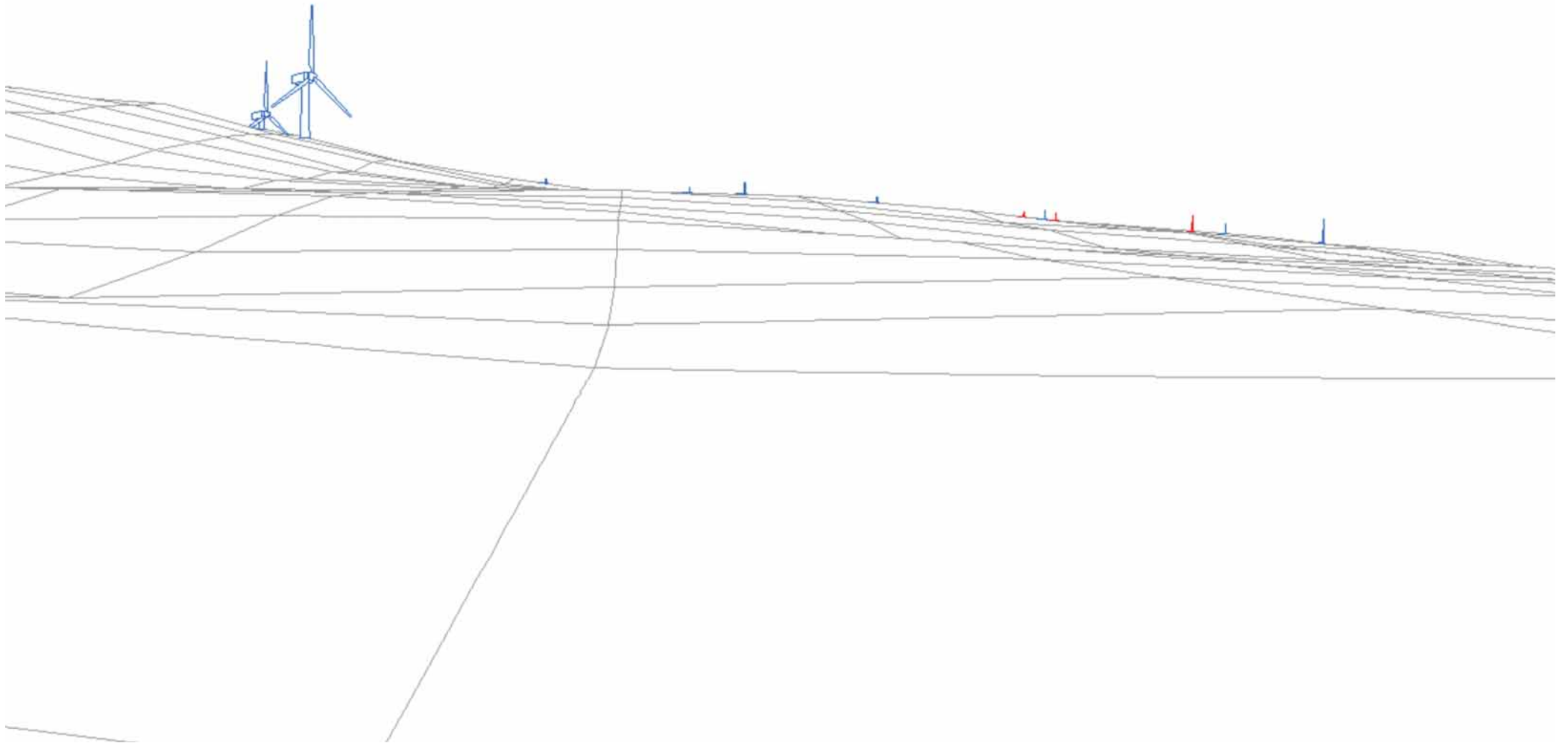

< View F >

Overlap with View E

- Llanbrynmair turbine
- Carnedd Wen turbine

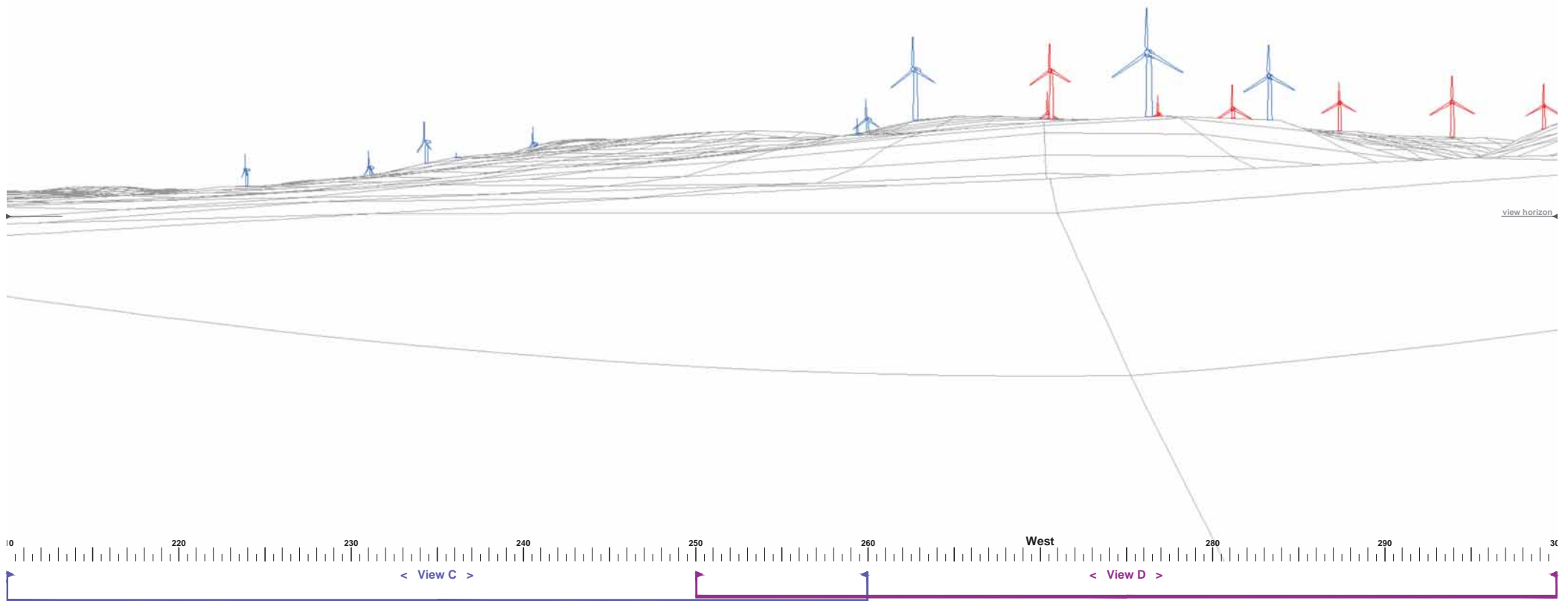

- Llanbrynmair turbine
- Carnedd Wen turbine

Appendix 4.1 - Fig 20a

View A	OS Reference: 295711, 305449	Bearing to centre of view: 255°	Horizontal field of view: 90°	Recommended viewing distance at A3: 25 cm
--------	------------------------------	---------------------------------	-------------------------------	---

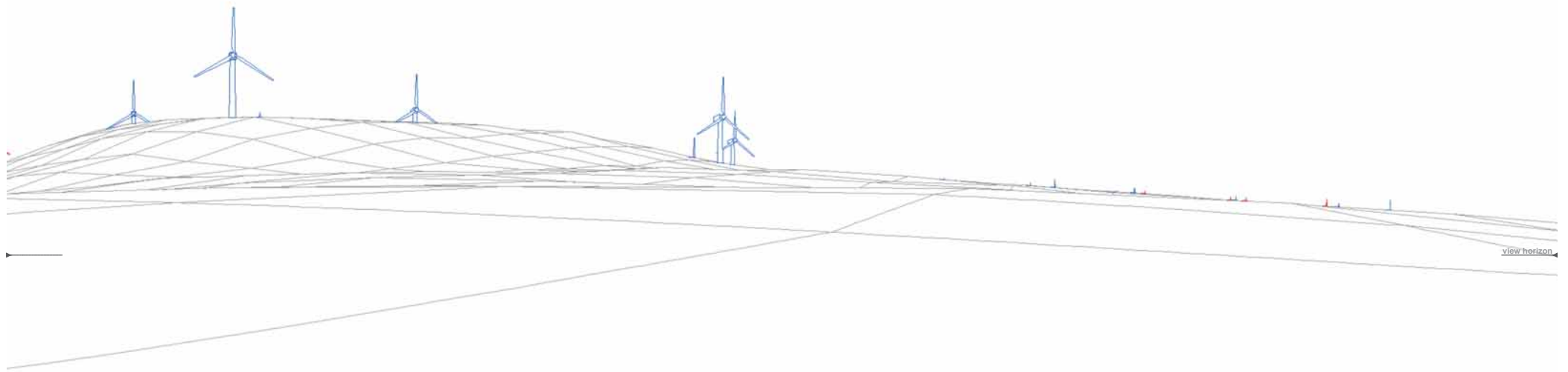

- Llanbryn-mair turbine
- Carnedd Wen turbine

Appendix 4.1 - Fig 20b

► Reference P20 Delfryn	View B	OS Reference: 295711, 305449	Bearing to centre of view: 345°	Horizontal field of view: 90°	Recommended viewing distance at A3: 25 cm
--------------------------------	--------	------------------------------	---------------------------------	-------------------------------	---

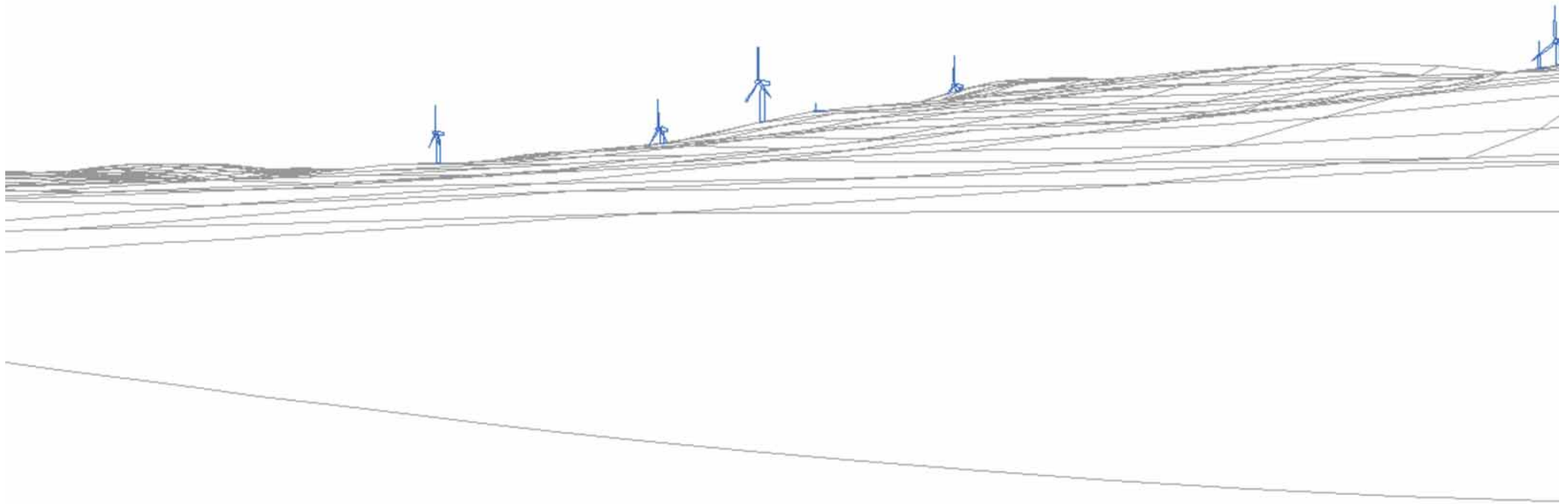

< View C >

Overlap with View D

- Llanbrynmair turbine
- Carnedd Wen turbine

Appendix 4.1 - Fig 20c

▶ Reference P20 Cwm Derwen	View C	OS Reference: 295551, 305393	Bearing to centre of view: 235°	Horizontal field of view: 50°	Recommended viewing distance at A3: 45 cm
----------------------------	--------	------------------------------	---------------------------------	-------------------------------	---

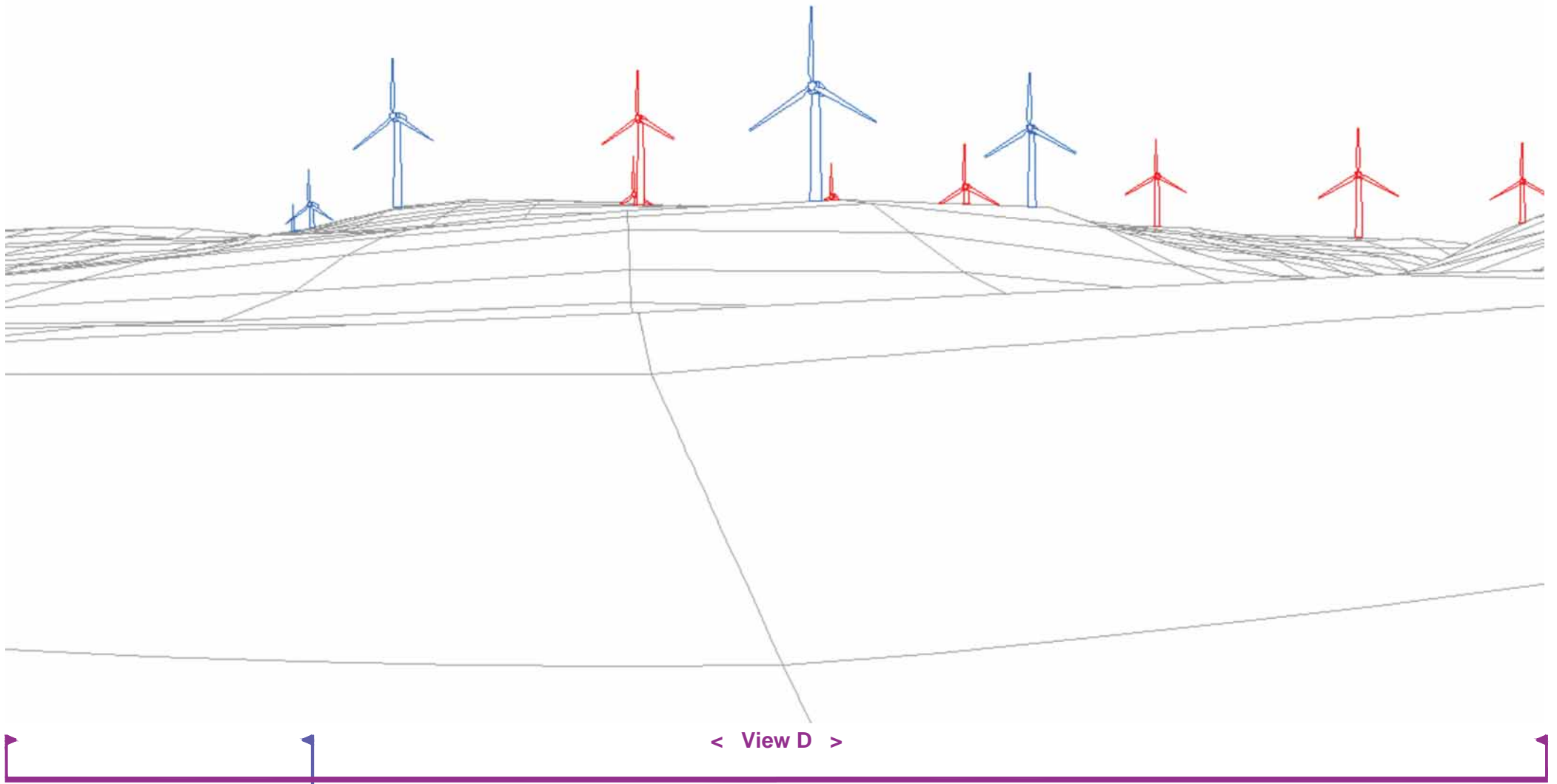

Overlap with View C

- Llanbrynmair turbine
- Carnedd Wen turbine

▶ Reference P20 Cwm Derwen	View D	OS Reference: 295551, 305393	Bearing to centre of view: 275°	Horizontal field of view: 50°	Recommended viewing distance at A3: 45 cm
----------------------------	--------	------------------------------	---------------------------------	-------------------------------	---

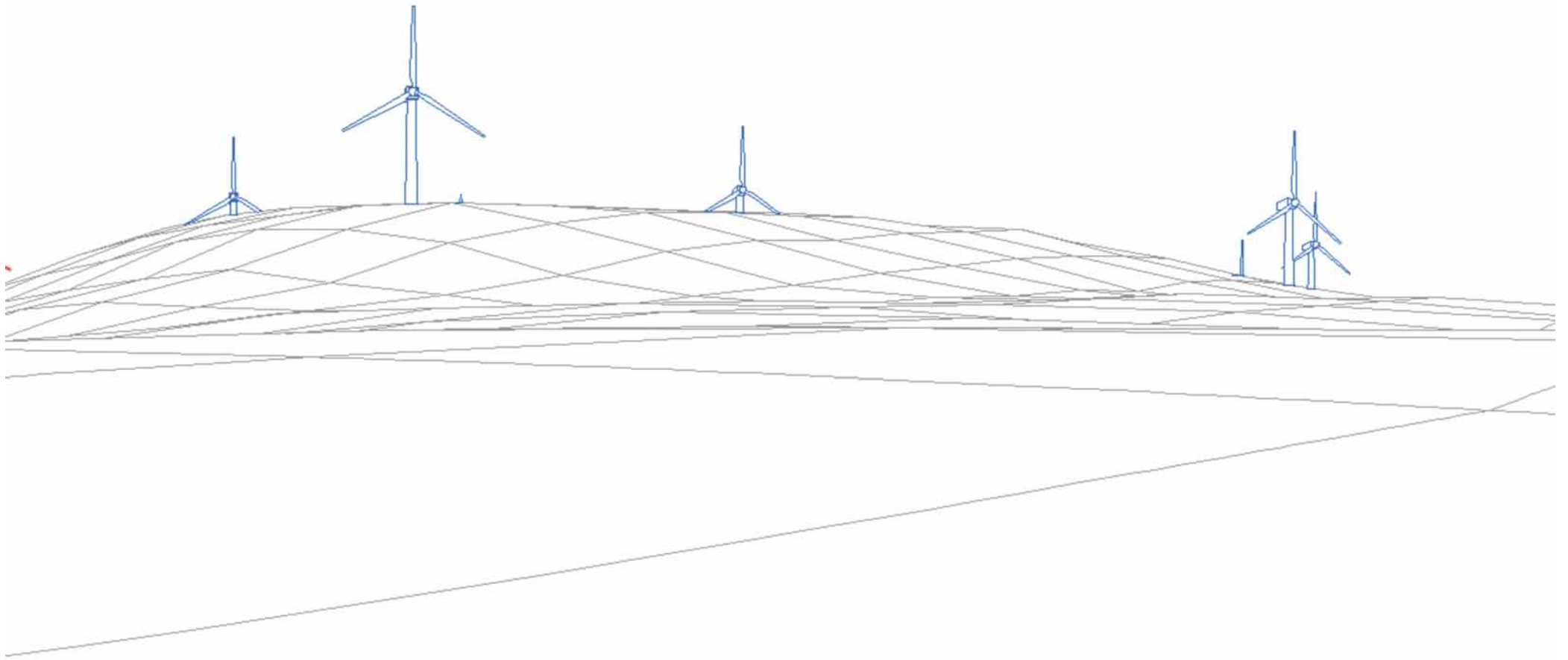

< View E >

Overlap with View F

- Llanbrynmair turbine
- Carnedd Wen turbine

Appendix 4.1 - Fig 20e

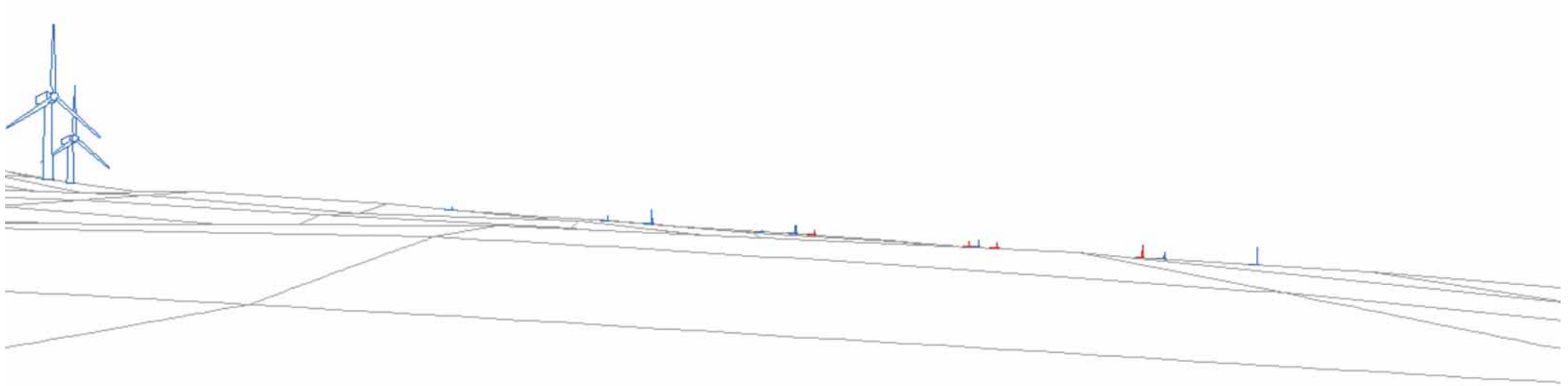

< View F >

Overlap with View E

- Llanbrynmair turbine
- Carnedd Wen turbine

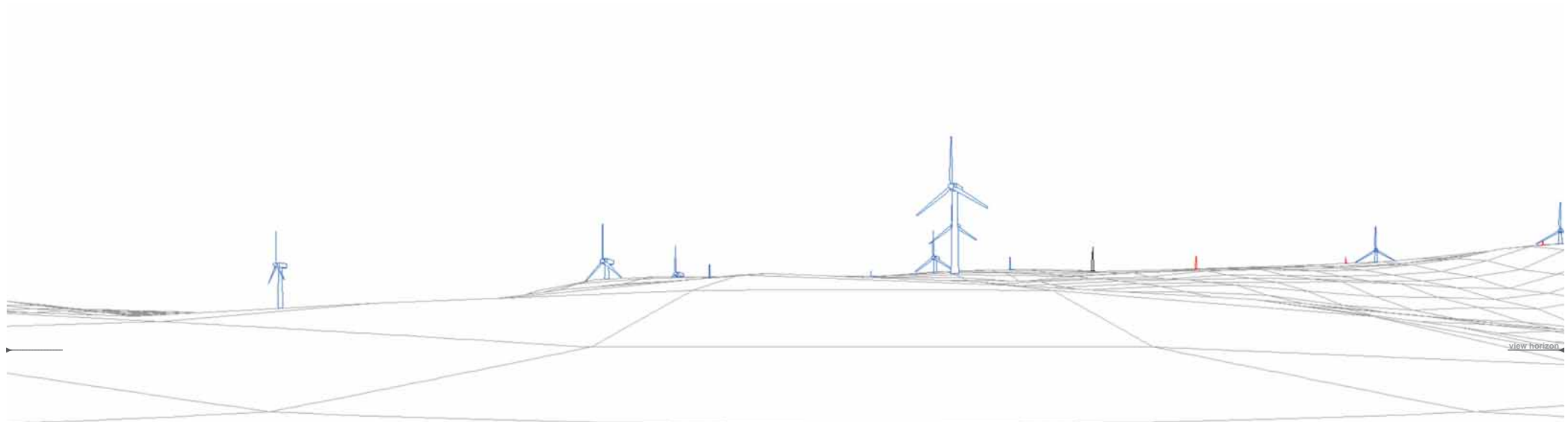

- Llanbrynmair turbine
- Carnedd Wen turbine

Appendix 4.1 - Fig 21a

► Reference P21 Ffriddfaw	View A	OS Reference: 294686, 303975	Bearing to centre of view: 265°	Horizontal field of view: 90°	Recommended viewing distance at A3: 25 cm
----------------------------------	--------	------------------------------	---------------------------------	-------------------------------	---

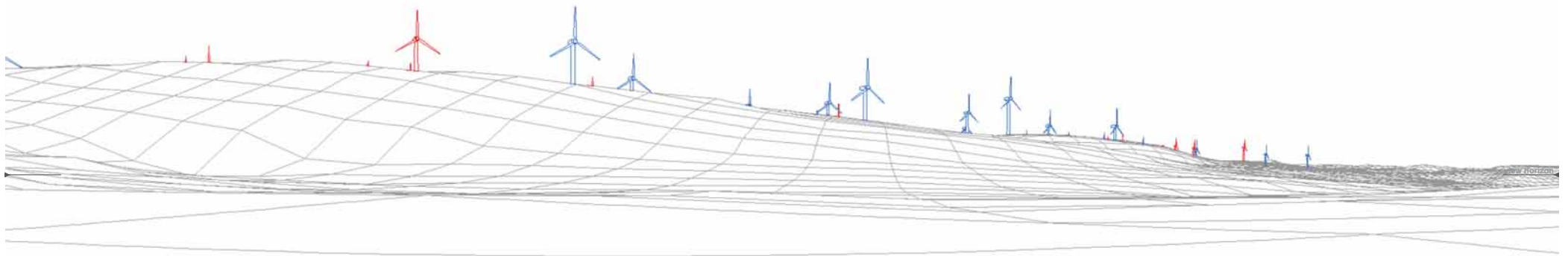

- Llanbryn-mair turbine
- Carnedd Wen turbine

Appendix 4.1 - Fig 21b

► Reference P21 Ffriddfaw	View B	OS Reference: 294686, 303975	Bearing to centre of view: 355°	Horizontal field of view: 90°	Recommended viewing distance at A3: 25 cm
----------------------------------	--------	------------------------------	---------------------------------	-------------------------------	---

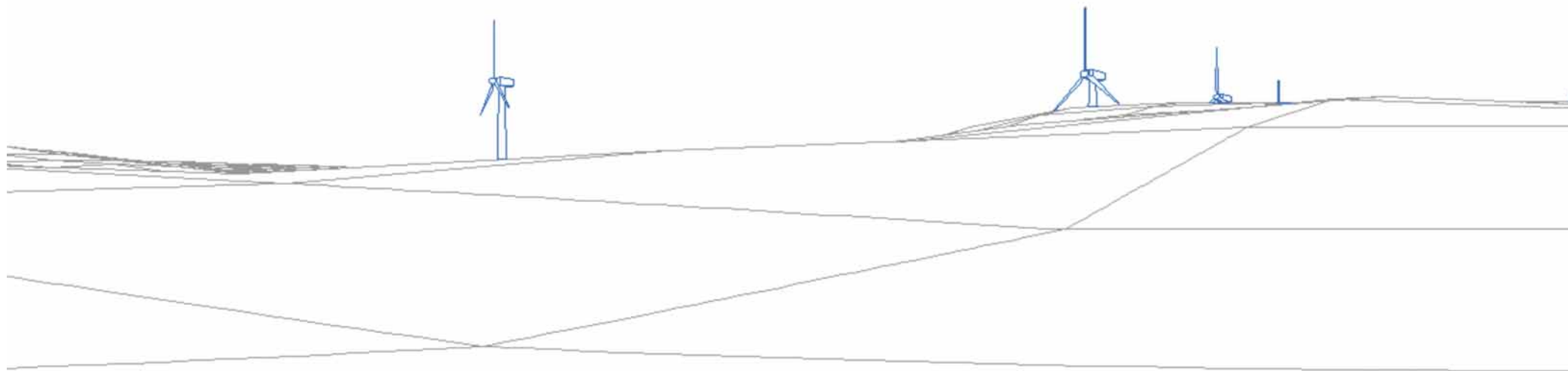

< View C >

Overlap with View D

- Llanbrynmair turbine
- Carnedd Wen turbine

Appendix 4.1 - Fig 21c

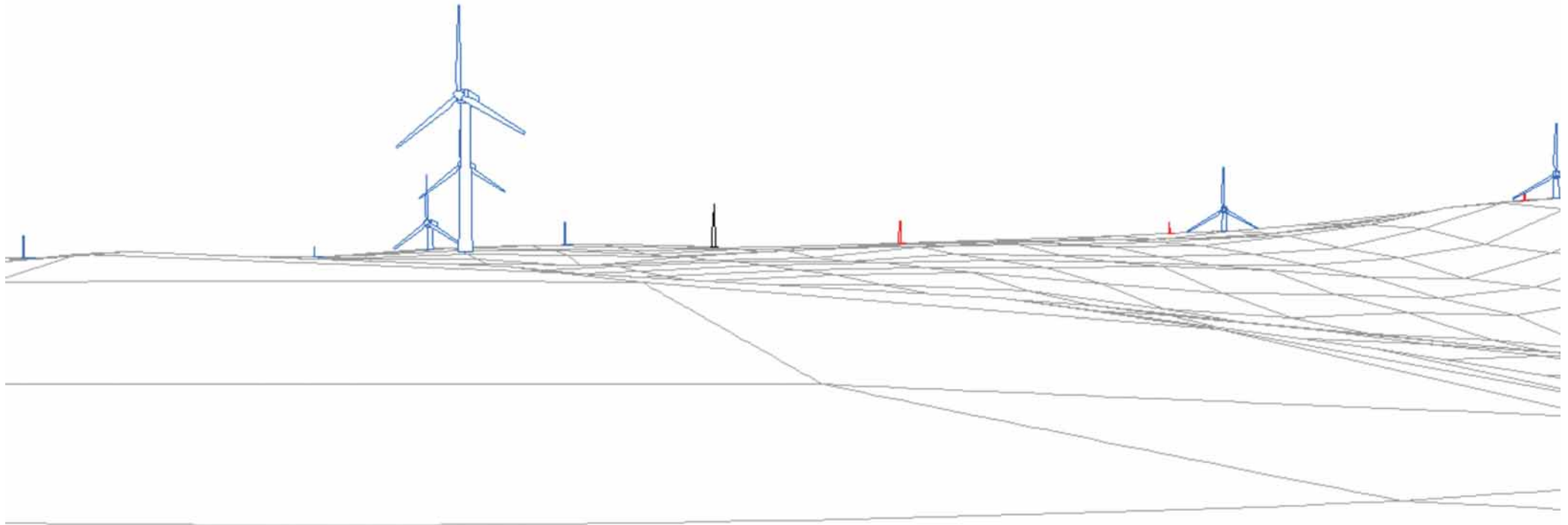

< View D >

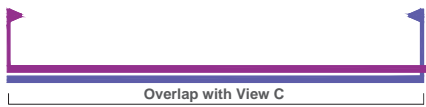

- Llanbrynmair turbine
- Carnedd Wen turbine

Appendix 4.1 - Fig 21d

▶ Reference P21 Ffriddfawr	View D	OS Reference: 294686, 303975	Bearing to centre of view: 285°	Horizontal field of view: 50°	Recommended viewing distance at A3: 45 cm
----------------------------	--------	------------------------------	---------------------------------	-------------------------------	---

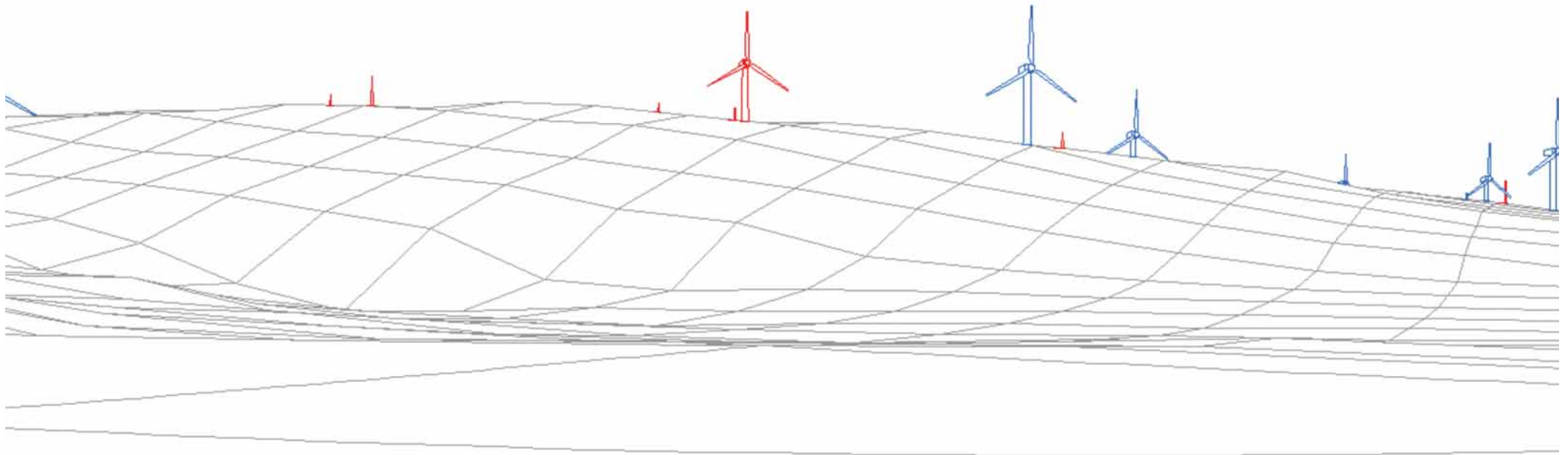

< View E >

Overlap with View F

- Llanbrynmair turbine
- Carnedd Wen turbine

Appendix 4.1 - Fig 21e

Reference P21 Ffriddfaw	View E	OS Reference: 294686, 303975	Bearing to centre of view: 335°	Horizontal field of view: 50°	Recommended viewing distance at A3: 45 cm
--------------------------------	--------	------------------------------	---------------------------------	-------------------------------	---

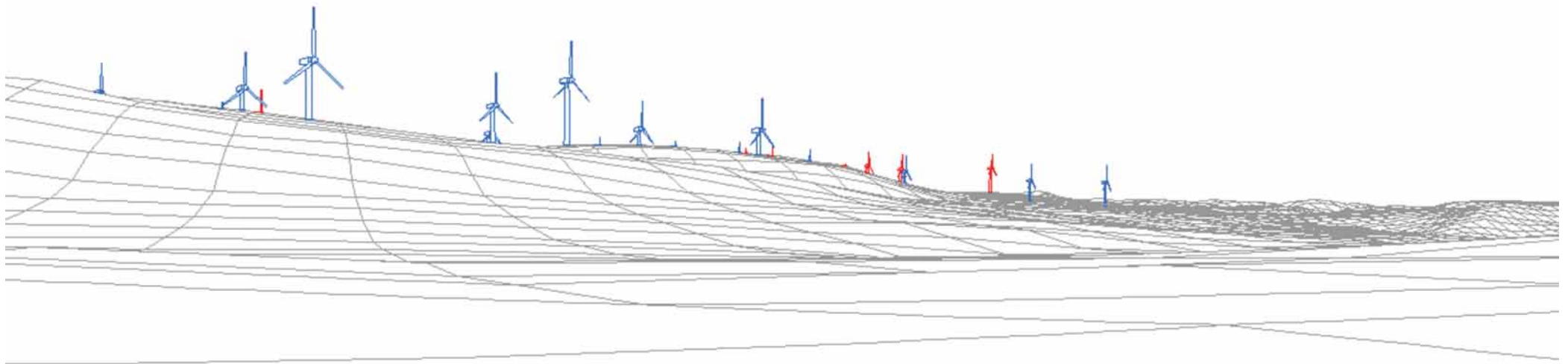

< View F >



- Llanbrynmair turbine
- Carnedd Wen turbine

Appendix 4.1 - Fig 21f

▶ Reference P21 Ffriddfawr	View C	OS Reference: 294686, 303975	Bearing to centre of view: 15°	Horizontal field of view: 50°	Recommended viewing distance at A3: 45 cm
----------------------------	--------	------------------------------	--------------------------------	-------------------------------	---

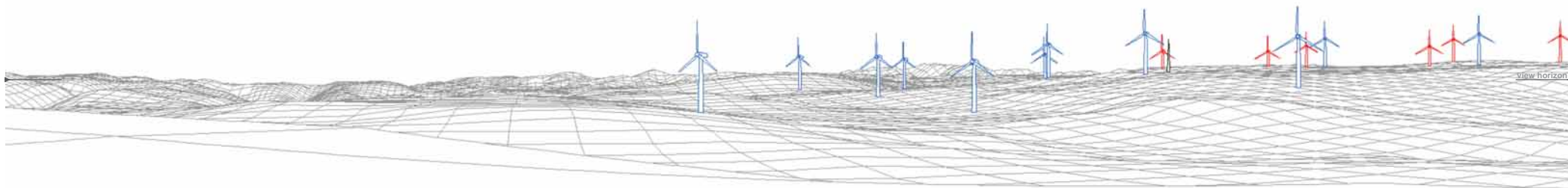

- Llanbrynmair turbine
- Carnedd Wen turbine

Appendix 4.1 - Fig 22a

► Reference P22	Castell Y Gwynt	View A	OS Reference: 294882, 302964	Bearing to centre of view: 285°	Horizontal field of view: 90°	Recommended viewing distance at A3: 25 cm
-----------------	-----------------	--------	------------------------------	---------------------------------	-------------------------------	---

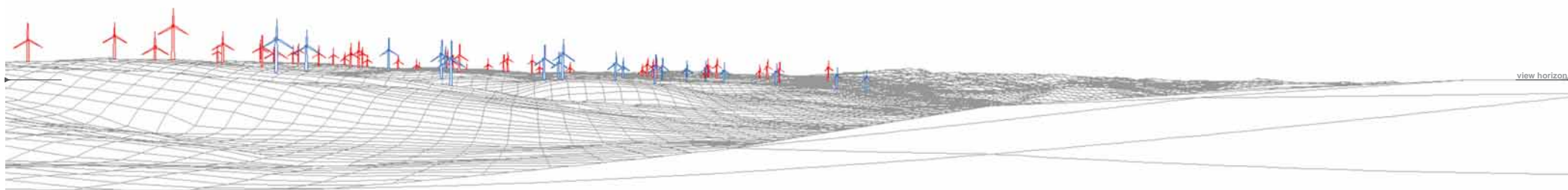

- Llanbrynmair turbine
- Carnedd Wen turbine

Appendix 4.1 - Fig 22b

▶ Reference P22	Castell Y Gwynt	View B	OS Reference: 294882, 302964	Bearing to centre of view: 15°	Horizontal field of view: 90°	Recommended viewing distance at A3: 25 cm
-----------------	-----------------	--------	------------------------------	--------------------------------	-------------------------------	---

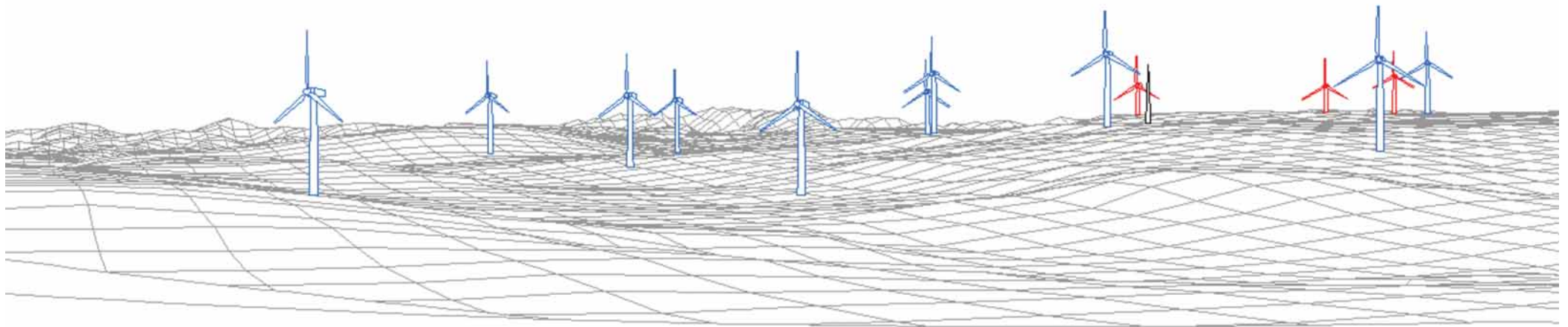

< View C >

- Llanbrynmair turbine
- Carnedd Wen turbine

▶ Reference P22	Castell Y Gwynt	View C	OS Reference: 294882, 302964	Bearing to centre of view: 295°	Horizontal field of view: 50°	Recommended viewing distance at A3: 45 cm
-----------------	-----------------	--------	------------------------------	---------------------------------	-------------------------------	---

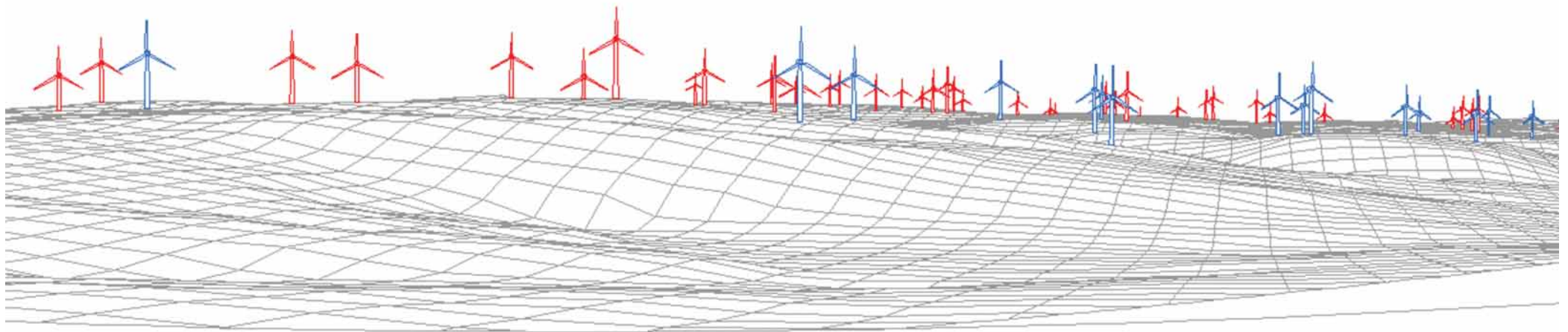

< View D >

- Llanbrynmair turbine
- Carnedd Wen turbine

▶ Reference P22	Castell Y Gwynt	View D	OS Reference: 294882, 302964	Bearing to centre of view: 345°	Horizontal field of view: 50°	Recommended viewing distance at A3: 45 cm
-----------------	-----------------	--------	------------------------------	---------------------------------	-------------------------------	---

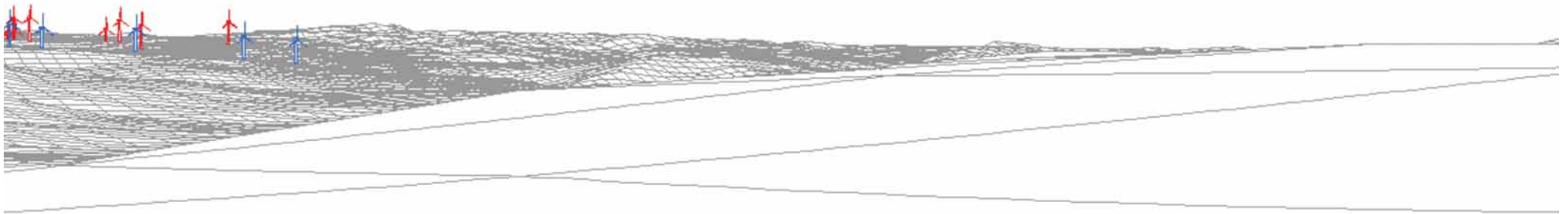

< View E >

- Llanbrynmair turbine
- Carnedd Wen turbine

Appendix 4.1 - Fig 22e

View E	OS Reference: 294882, 302964	Bearing to centre of view: 35°	Horizontal field of view: 50°	Recommended viewing distance at A3: 45 cm
--------	------------------------------	--------------------------------	-------------------------------	---

Blank Page

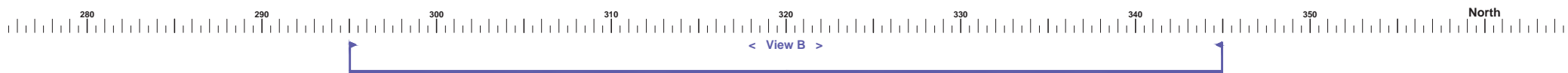
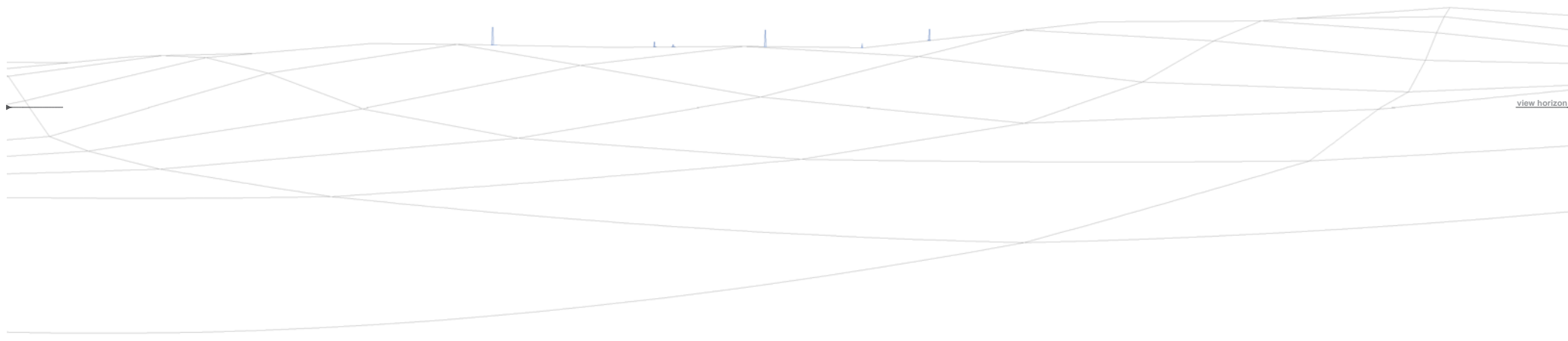

- Llanbrynmair turbine
- Carnedd Wen turbine

Appendix 4.1 - Fig 23a

► Reference P23 Pant Y Powsi	View A	OS Reference: 294814, 302372	Bearing to centre of view: 320°	Horizontal field of view: 90°	Recommended viewing distance at A3: 25 cm
-------------------------------------	--------	------------------------------	---------------------------------	-------------------------------	---

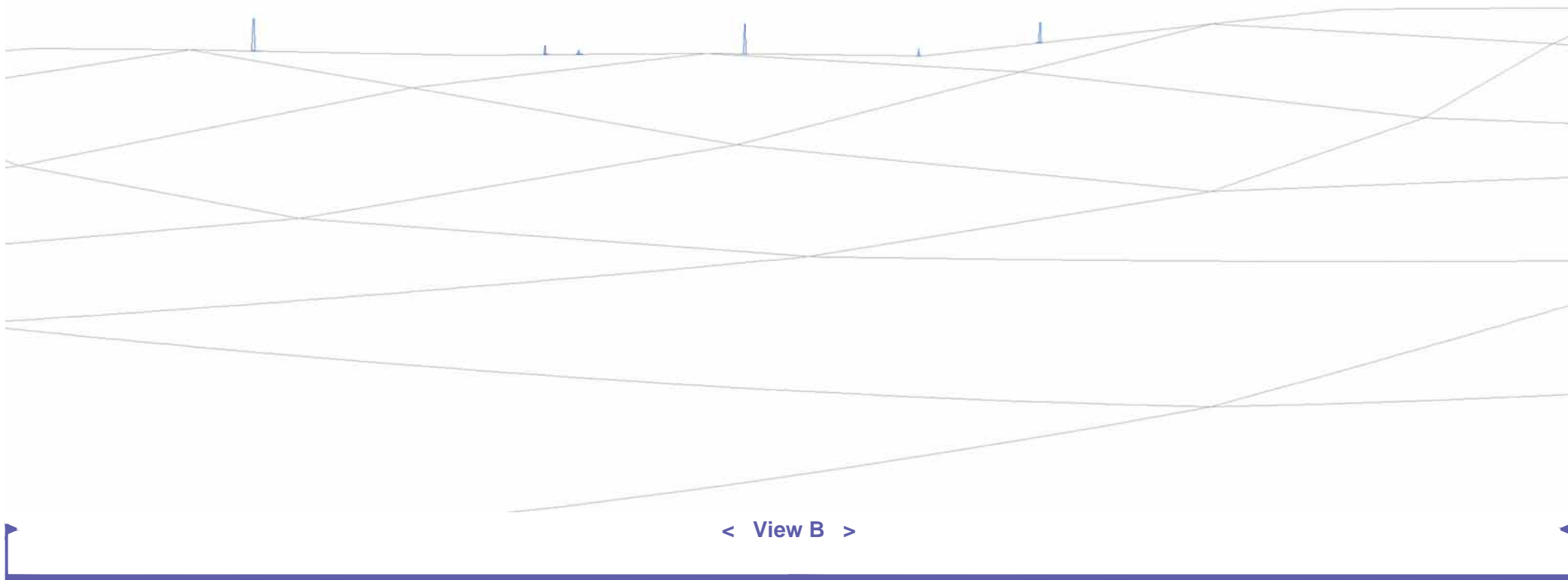

- Llanbrynmair turbine
- Carnedd Wen turbine

Appendix 4.1 - Fig 23b

▶ Reference P23 Pant Y Powsi	View B	OS Reference: 294814, 302372	Bearing to centre of view: 320°	Horizontal field of view: 50°	Recommended viewing distance at A3: 45 cm
-------------------------------------	--------	------------------------------	---------------------------------	-------------------------------	---

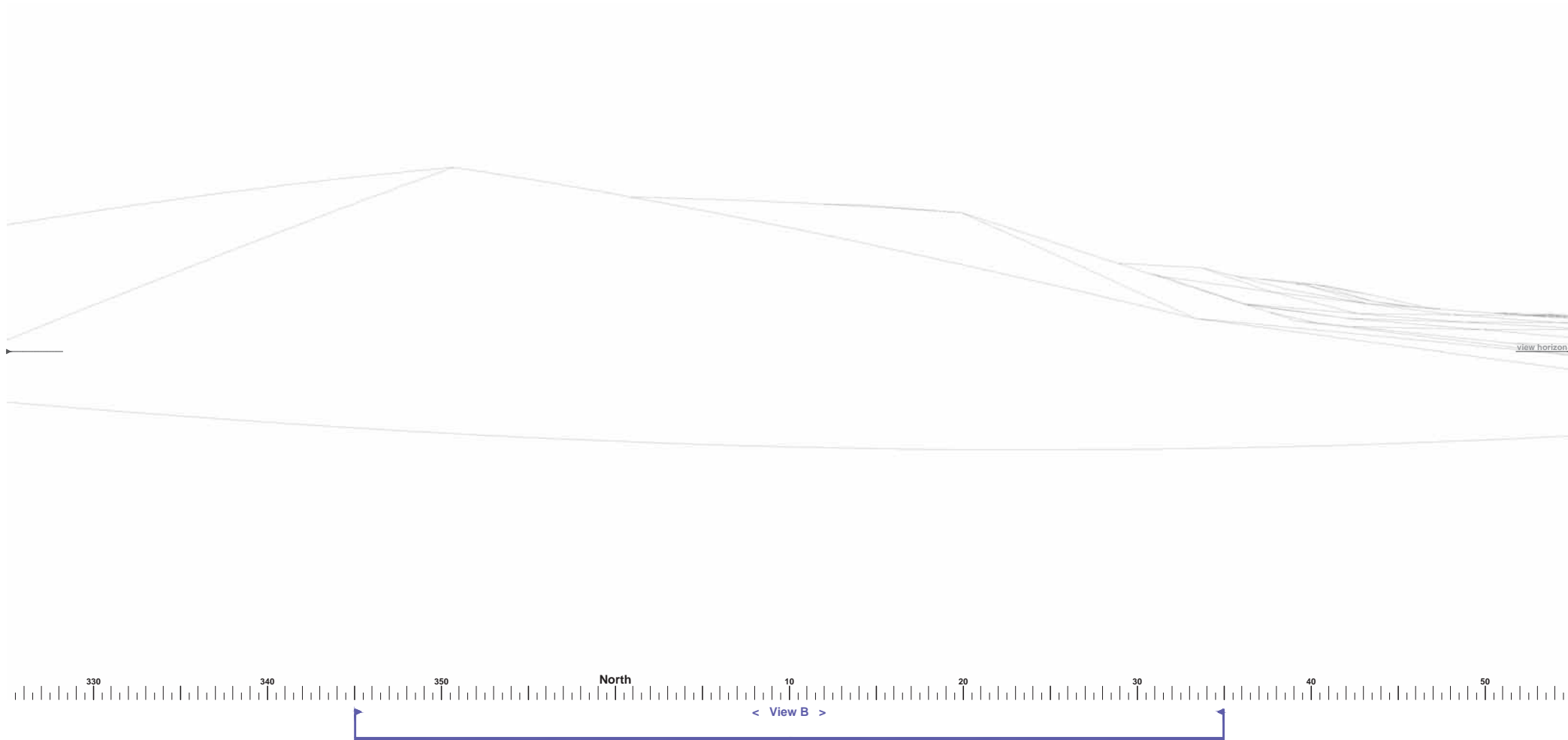

- Llanbrynmair turbine
- Carnedd Wen turbine

Appendix 4.1 - Fig 25a



< View B >

- Llanbrynmair turbine
- Carnedd Wen turbine

Appendix 4.1 - Fig 25b

▶ Reference P25 Capel Yr Aber	View B	OS Reference: 293960, 301839	Bearing to centre of view: 10°	Horizontal field of view: 50°	Recommended viewing distance at A3: 45 cm
-------------------------------	--------	------------------------------	--------------------------------	-------------------------------	---

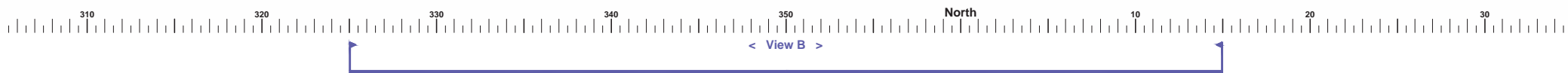
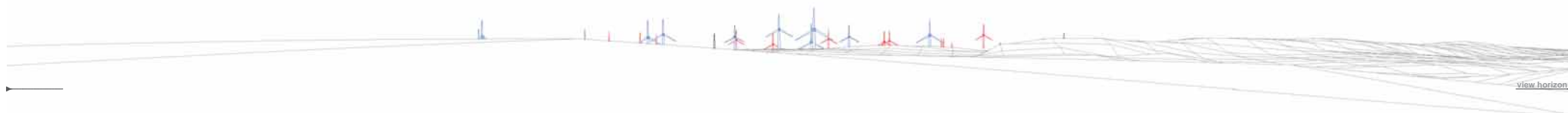

- Llanbrynmair turbine
- Carnedd Wen turbine

Appendix 4.1 - Fig 25a

► Reference P26 Cwm Bach	View A	OS Reference: 293868, 301056	Bearing to centre of view: 350°	Horizontal field of view: 90°	Recommended viewing distance at A3: 25 cm
---------------------------------	--------	------------------------------	---------------------------------	-------------------------------	---

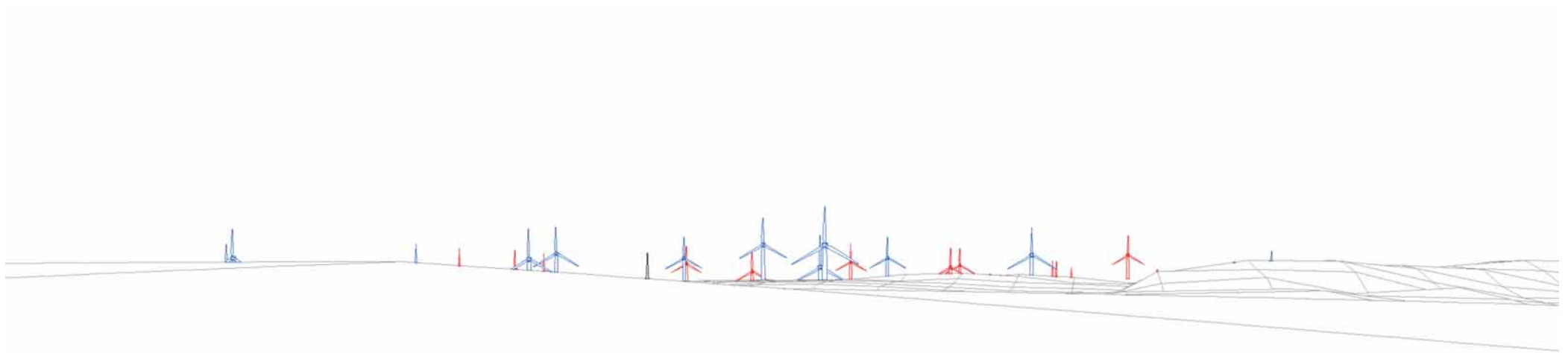

< View B >

- Llanbrynmair turbine
- Carnedd Wen turbine

Appendix 4.1 - Fig 25b

Reference P26 Cwm Bach	View B	OS Reference: 293868, 301056	Bearing to centre of view: 350°	Horizontal field of view: 50°	Recommended viewing distance at A3: 45 cm
-------------------------------	---------------	-------------------------------------	--	--------------------------------------	--

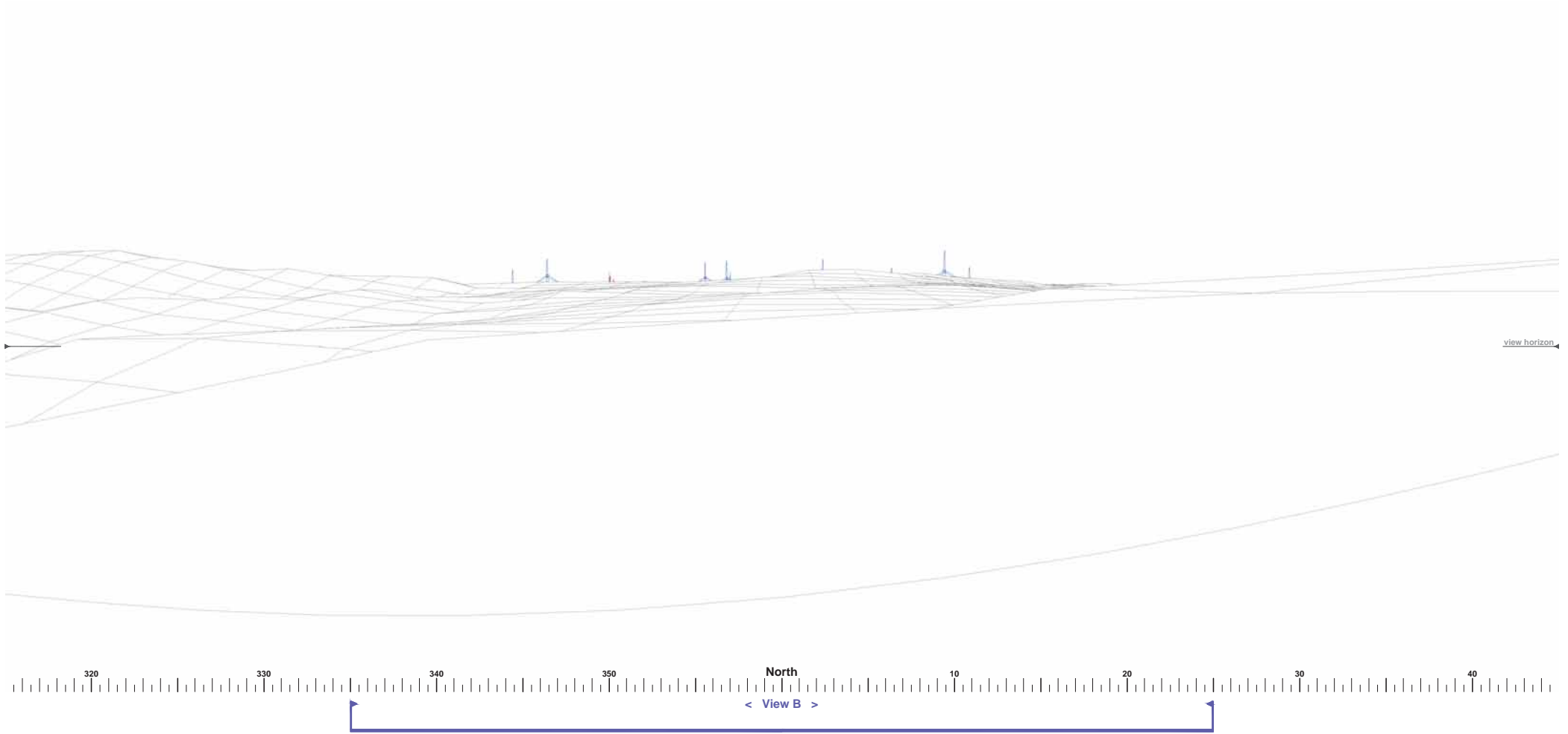

- Llanbrynmair turbine
- Carnedd Wen turbine

Appendix 4.1 - Fig 26a

► Reference P28 Pant Glas	View A	OS Reference: 293171, 300944	Bearing to centre of view: 0°	Horizontal field of view: 90°	Recommended viewing distance at A3: 25 cm
----------------------------------	--------	------------------------------	-------------------------------	-------------------------------	---

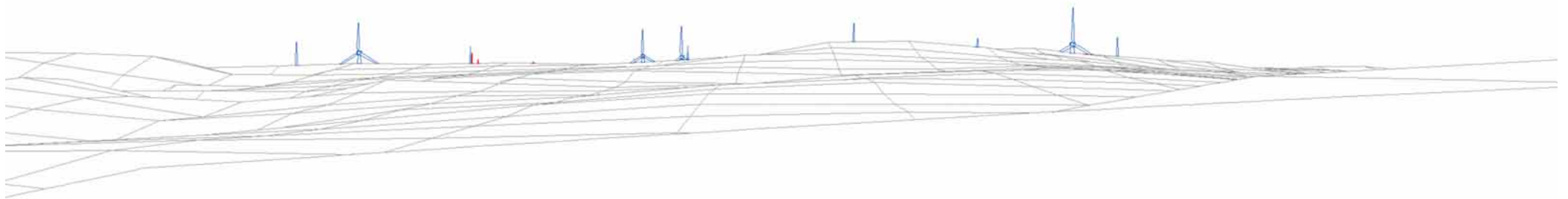

< View B >

- Llanbrynmair turbine
- Carnedd Wen turbine

Appendix 4.1 - Fig 26b

▶ Reference P28 Pant Glas	View B	OS Reference: 293171, 300944	Bearing to centre of view: 0°	Horizontal field of view: 50°	Recommended viewing distance at A3: 45 cm
---------------------------	--------	------------------------------	-------------------------------	-------------------------------	---

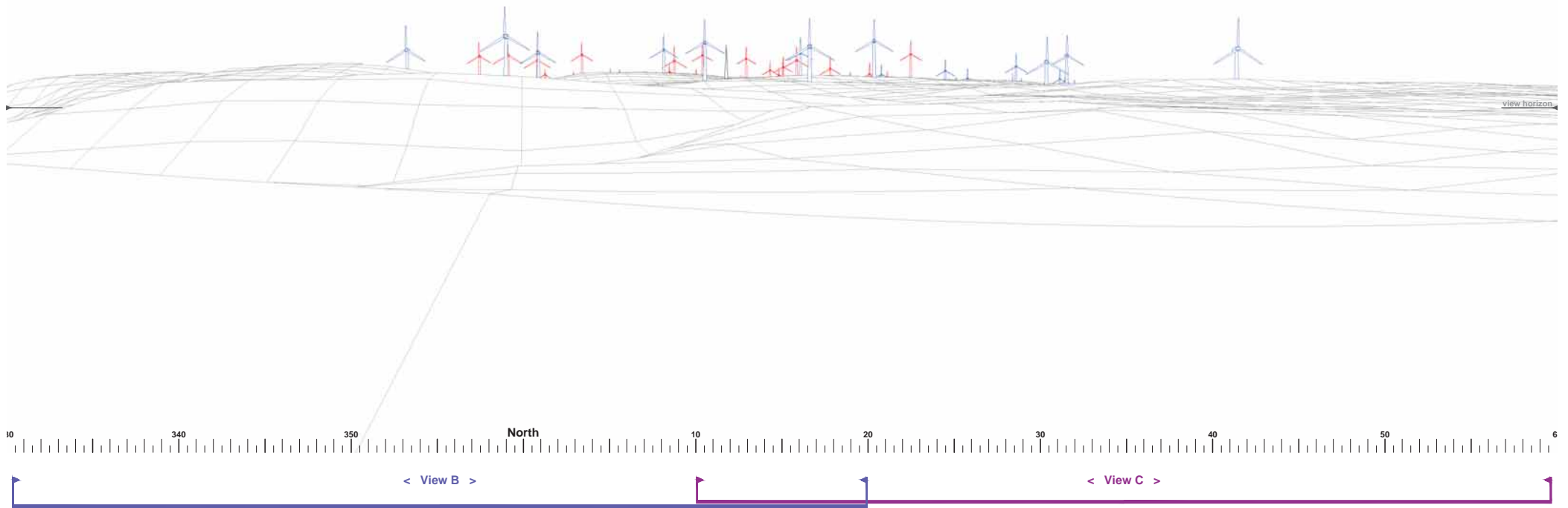

- Llanbrynmair turbine
- Carnedd Wen turbine

Appendix 4.1 - Fig 27a

► Reference P32 Cefn	View A	OS Reference: 292551, 302071	Bearing to centre of view: 15°	Horizontal field of view: 90°	Recommended viewing distance at A3: 25 cm
-----------------------------	--------	------------------------------	--------------------------------	-------------------------------	---

Blank Page

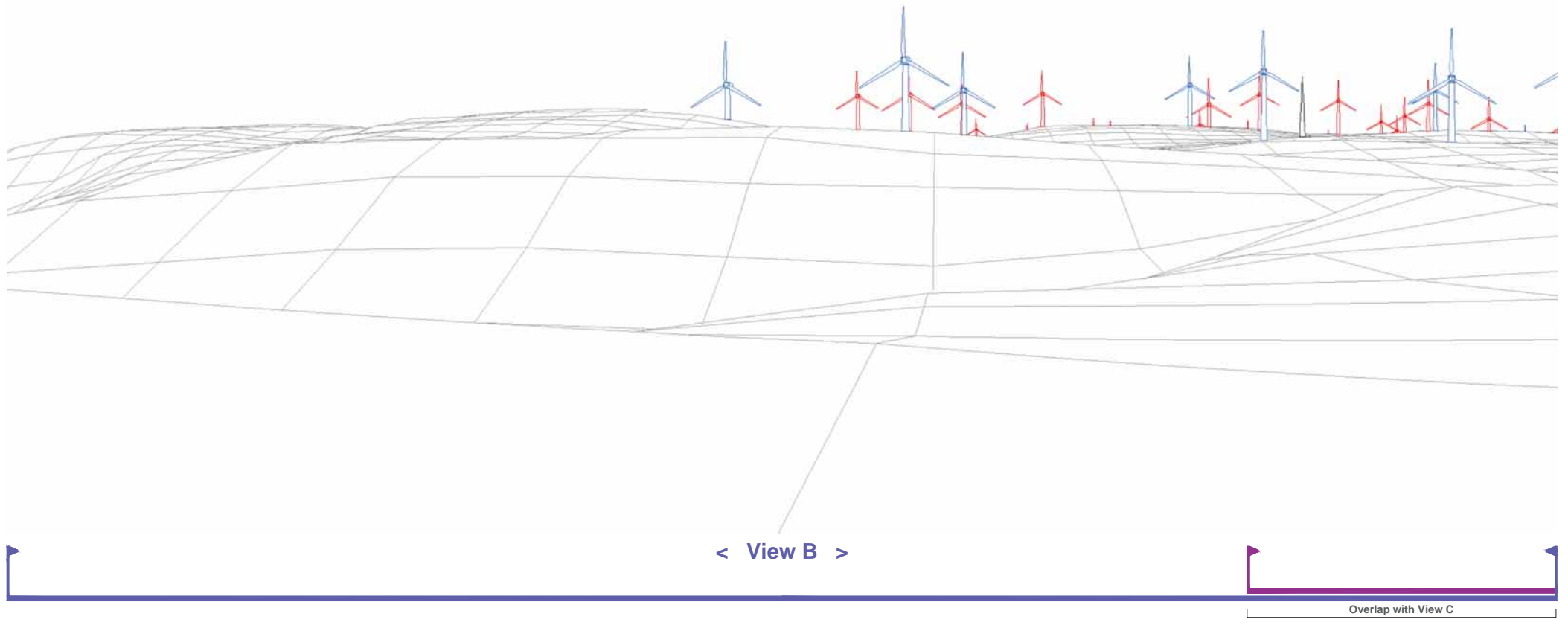

- Llanbrynmair turbine
- Carnedd Wen turbine

▶ Reference P32 Cefn	View B	OS Reference: 292551, 302071	Bearing to centre of view: 355°	Horizontal field of view: 50°	Recommended viewing distance at A3: 45 cm
----------------------	--------	------------------------------	---------------------------------	-------------------------------	---

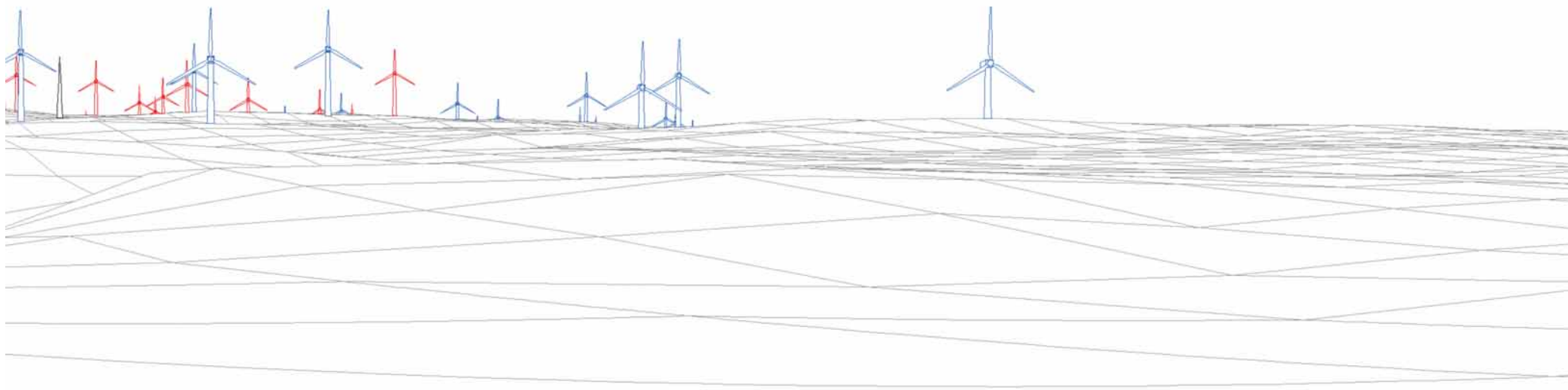

< View C >



- Llanbrynmair turbine
- Carnedd Wen turbine

Appendix 4.1 - Fig 27c

View C	OS Reference: 292551, 302071	Bearing to centre of view: 35°	Horizontal field of view: 50°	Recommended viewing distance at A3: 45 cm
--------	------------------------------	--------------------------------	-------------------------------	---

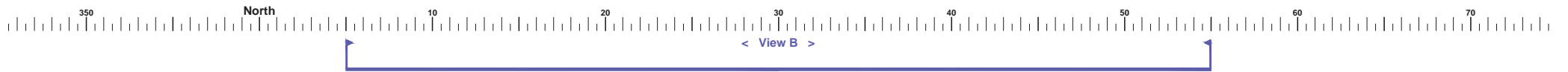
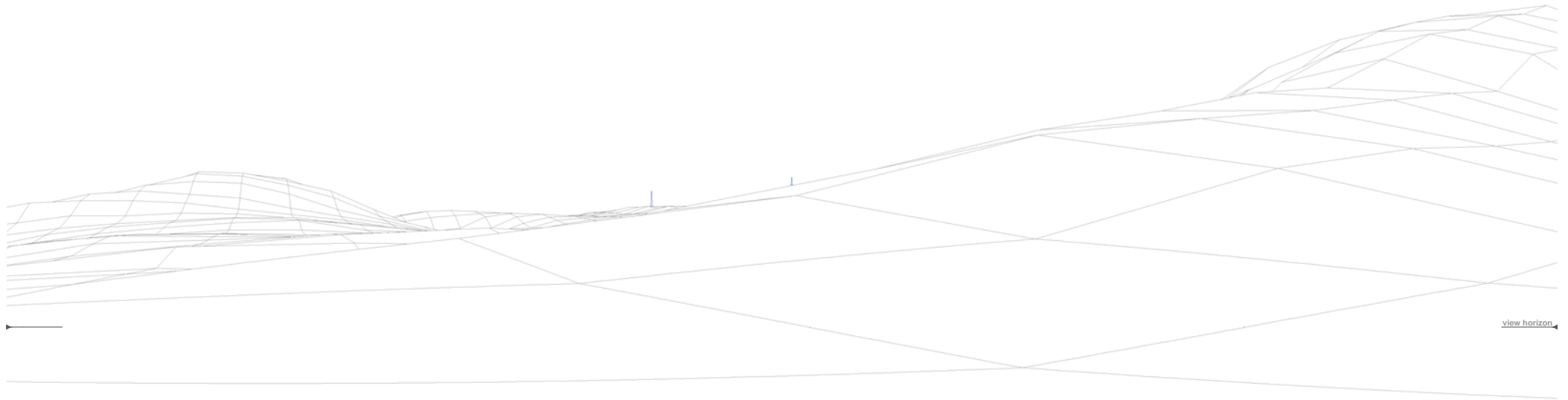

- Llanbryn-mair turbine
- Carnedd Wen turbine

Appendix 4.1 - Fig 28a

View A	OS Reference: 291375, 301674	Bearing to centre of view: 30°	Horizontal field of view: 90°	Recommended viewing distance at A3: 25 cm
--------	------------------------------	--------------------------------	-------------------------------	---

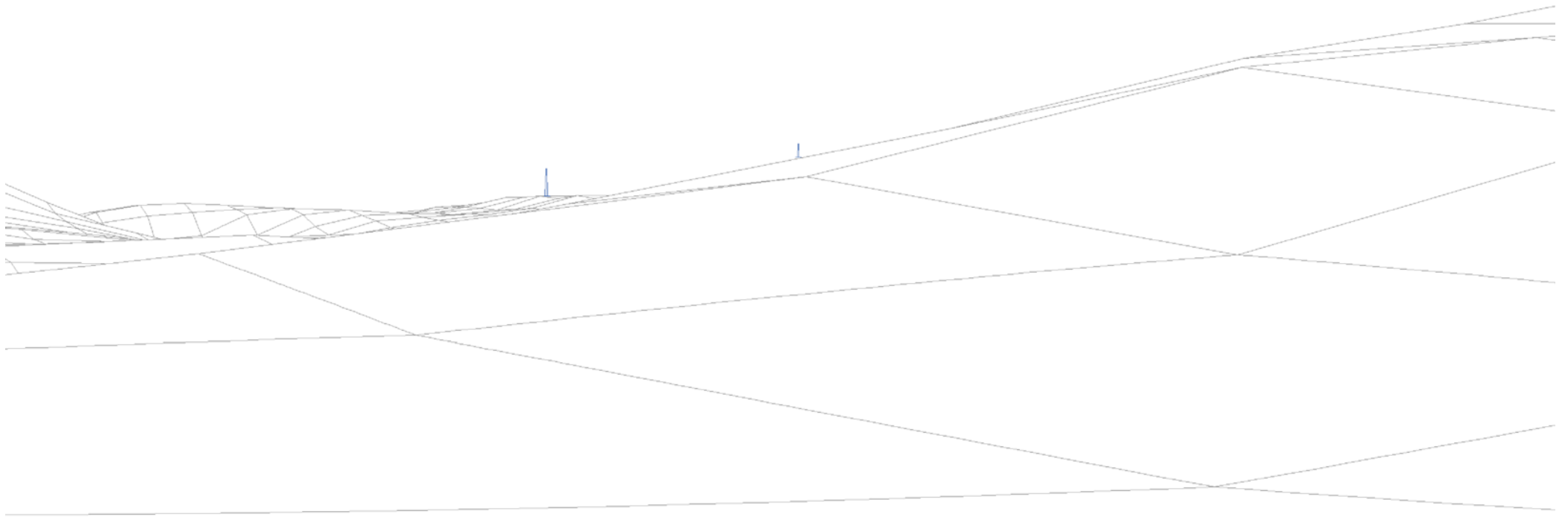

< View B >

- Llanbrynmair turbine
- Carnedd Wen turbine

▶ Reference P46 2 Dolalaw	View B	OS Reference: 291375, 301674	Bearing to centre of view: 30°	Horizontal field of view: 50°	Recommended viewing distance at A3: 45 cm
---------------------------	--------	------------------------------	--------------------------------	-------------------------------	---

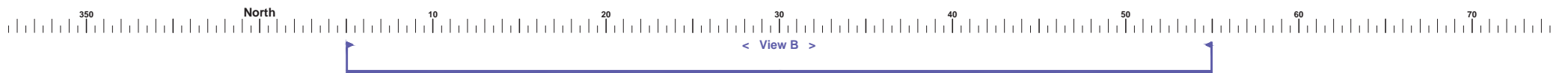
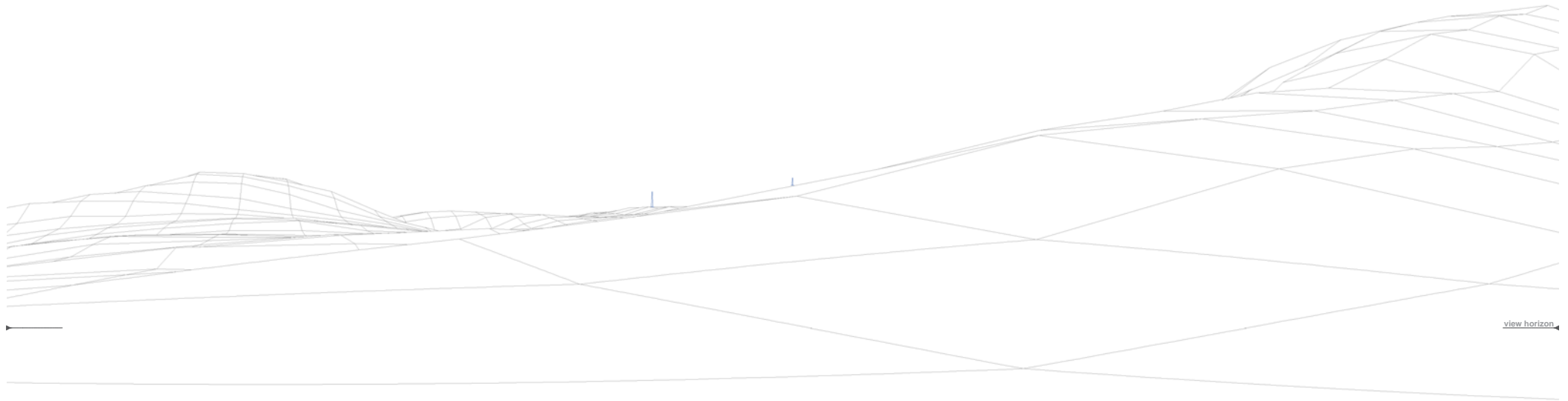

- Llanbrynmair turbine
- Carnedd Wen turbine

Appendix 4.1 - Fig 29a

► Reference P47 3 Dolfach	View A	OS Reference: 291375, 301674	Bearing to centre of view: 30°	Horizontal field of view: 90°	Recommended viewing distance at A3: 25 cm
----------------------------------	--------	------------------------------	--------------------------------	-------------------------------	---

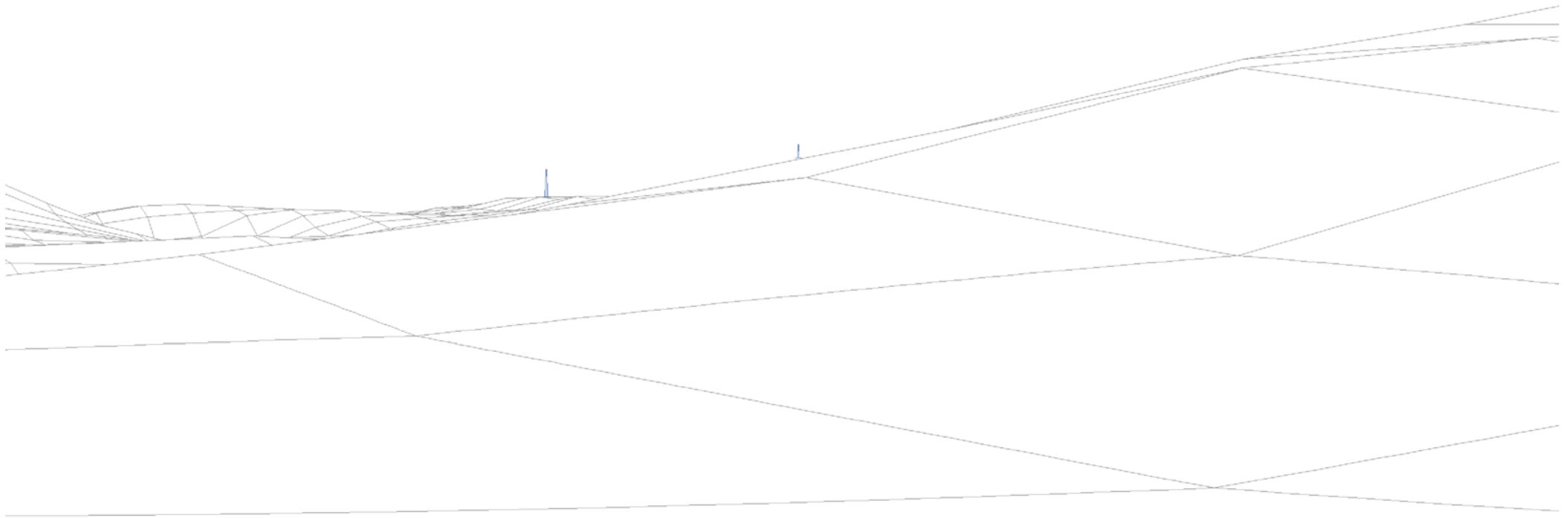

< View B >

- Llanbrynmair turbine
- Carnedd Wen turbine

▶ Reference P47 3 Dolfach	View B	OS Reference: 291375, 301674	Bearing to centre of view: 30°	Horizontal field of view: 50°	Recommended viewing distance at A3: 45 cm
----------------------------------	--------	------------------------------	--------------------------------	-------------------------------	---

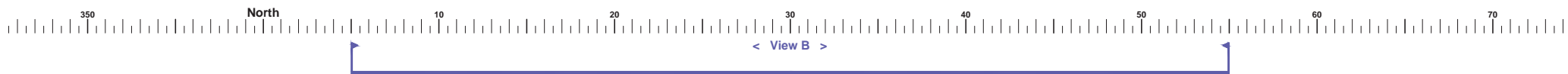
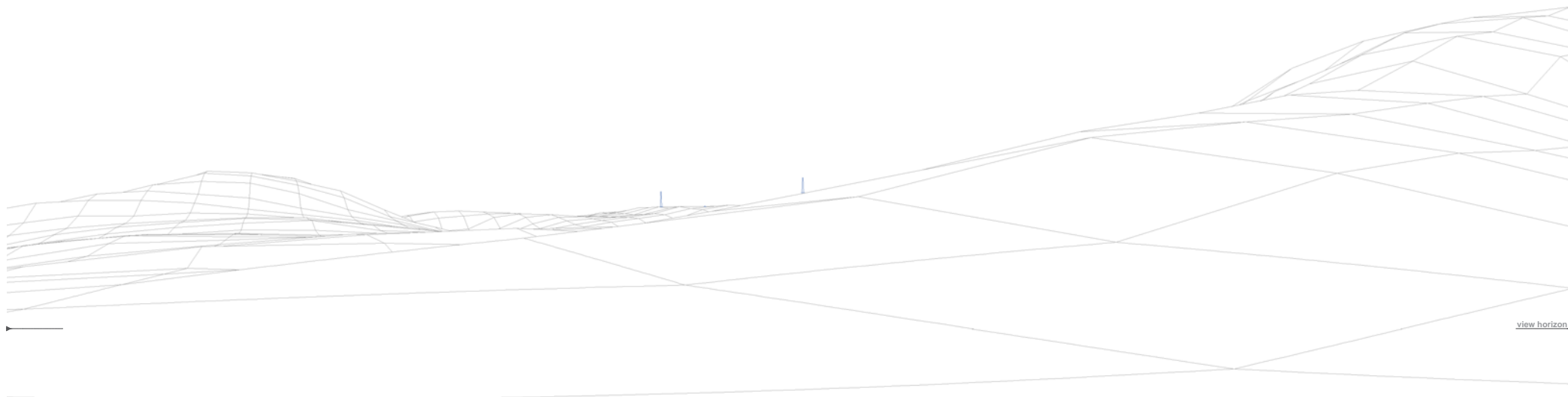

- Llanbryn-mair turbine
- Carnedd Wen turbine

Appendix 4.1 - Fig 30a

View A	OS Reference: 291368, 301678	Bearing to centre of view: 30°	Horizontal field of view: 90°	Recommended viewing distance at A3: 25 cm
--------	------------------------------	--------------------------------	-------------------------------	---

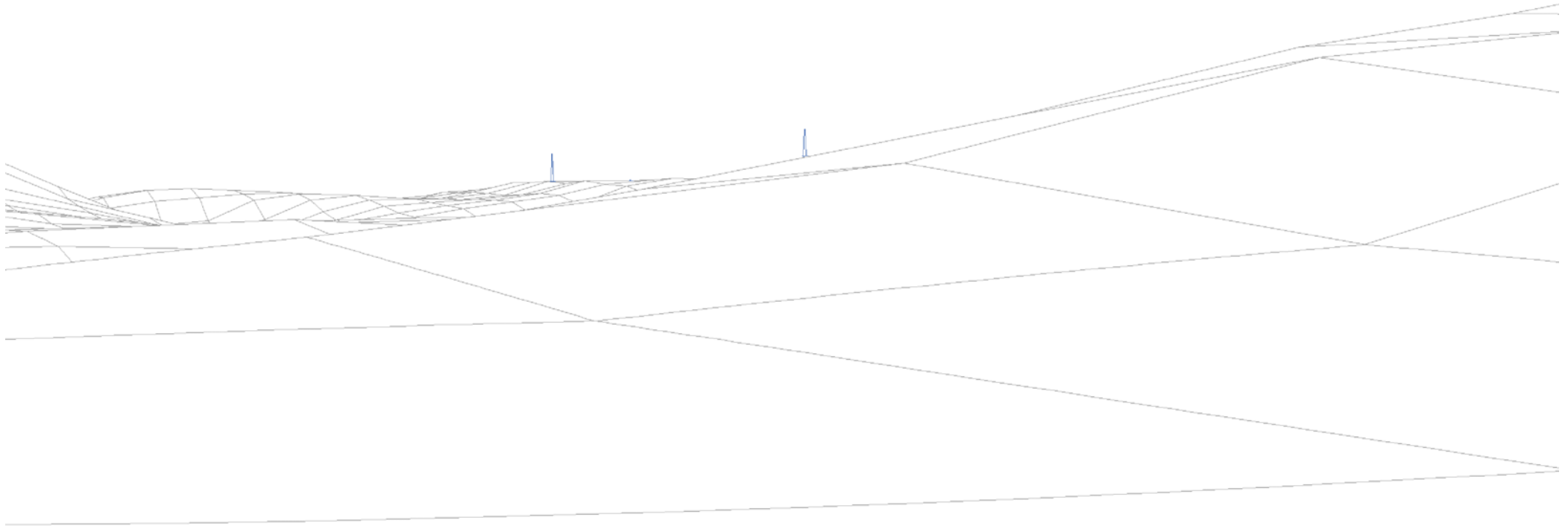

< View B >

- Llanbrynmair turbine
- Carnedd Wen turbine

▶ Reference P48 1 Dolalaw	View B	OS Reference: 291368, 301678	Bearing to centre of view: 30°	Horizontal field of view: 50°	Recommended viewing distance at A3: 45 cm
----------------------------------	---------------	-------------------------------------	---------------------------------------	--------------------------------------	--

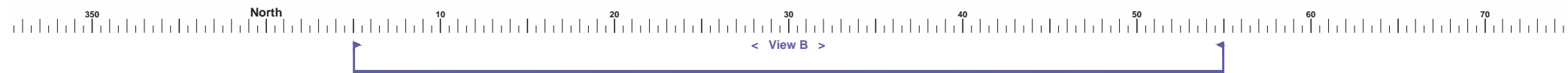
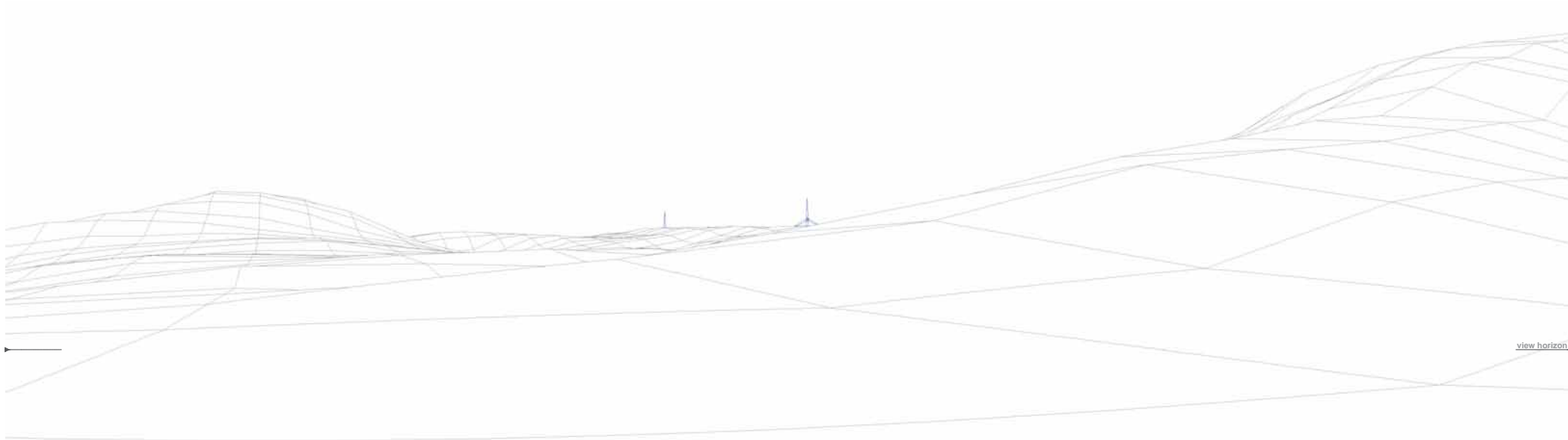

- Llanbryn-mair turbine
- Carnedd Wen turbine

Appendix 4.1 - Fig 31a

► Reference P49 Dolern	View A	OS Reference: 291357, 301682	Bearing to centre of view: 30°	Horizontal field of view: 90°	Recommended viewing distance at A3: 25 cm
-------------------------------	--------	------------------------------	--------------------------------	-------------------------------	---

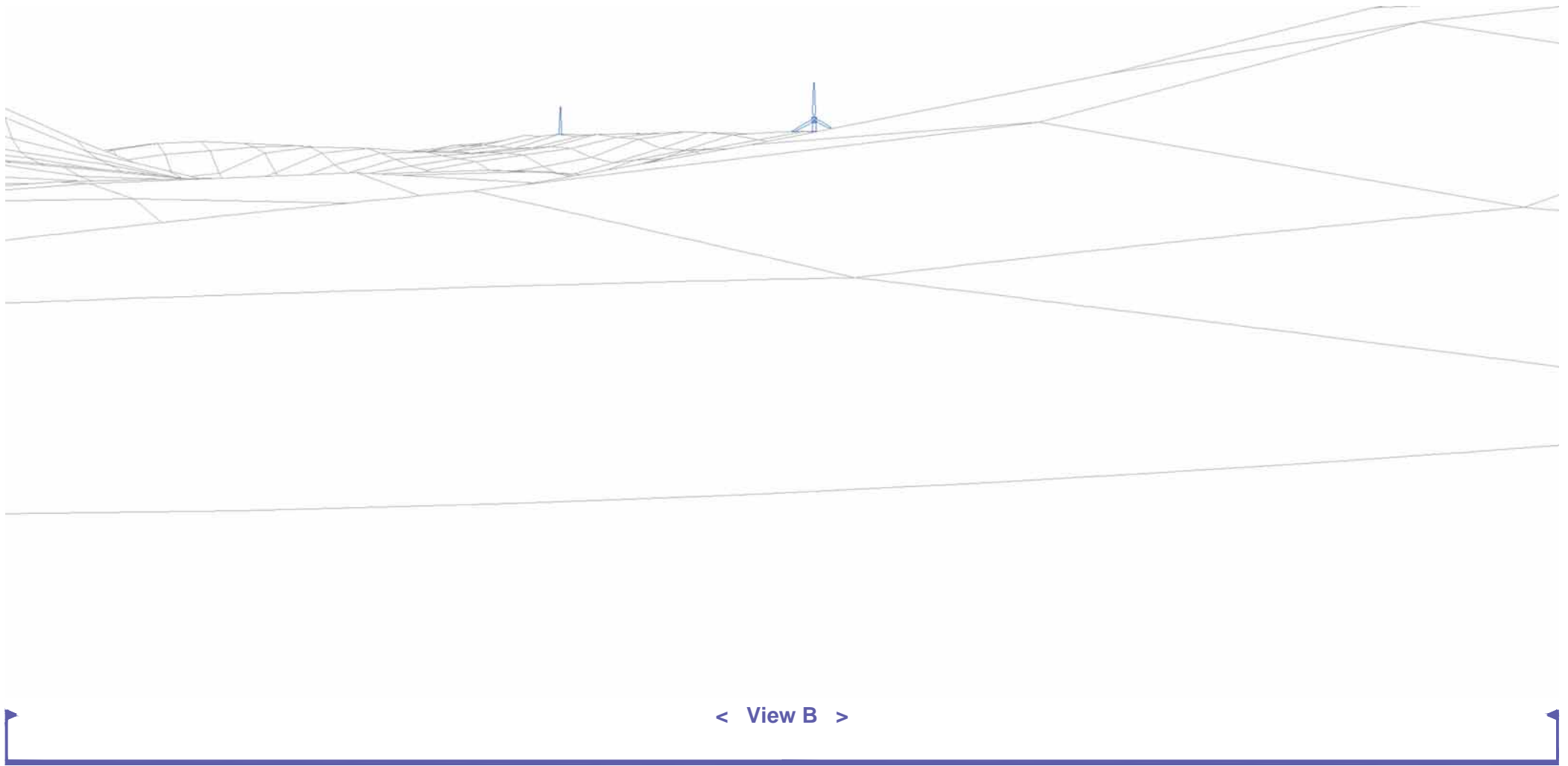

- Llanbrynmair turbine
- Carnedd Wen turbine

Appendix 4.1 - Fig 31b

▶ Reference P49 Dolern	View B	OS Reference: 291357, 301682	Bearing to centre of view: 30°	Horizontal field of view: 50°	Recommended viewing distance at A3: 45 cm
-------------------------------	--------	------------------------------	--------------------------------	-------------------------------	---

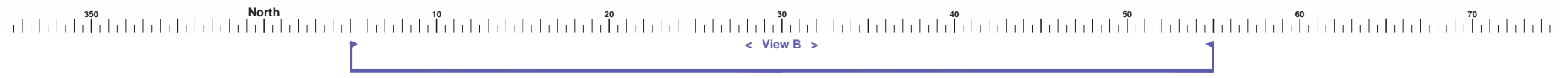
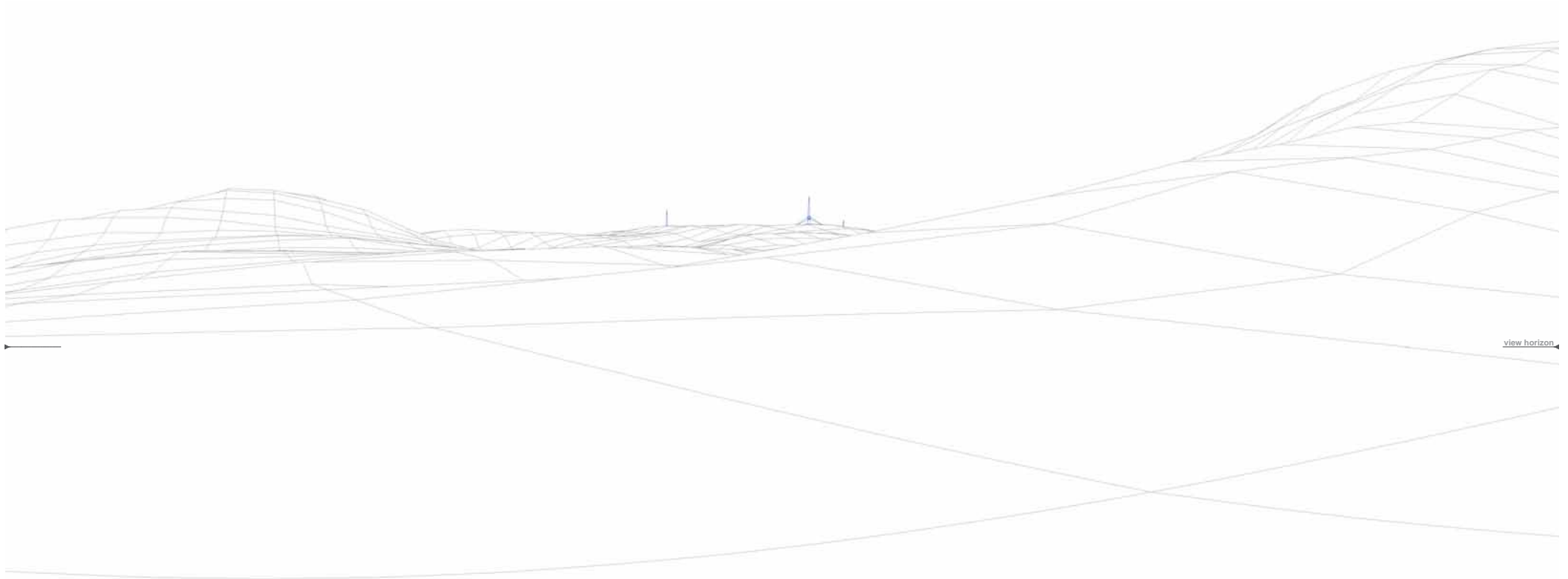

- Llanbrynmair turbine
- Carnedd Wen turbine

Appendix 4.1 - Fig 32a

▶ Reference P50 Brynmair	View A	OS Reference: 291340, 301692	Bearing to centre of view: 30°	Horizontal field of view: 90°	Recommended viewing distance at A3: 25 cm
--------------------------	--------	------------------------------	--------------------------------	-------------------------------	---

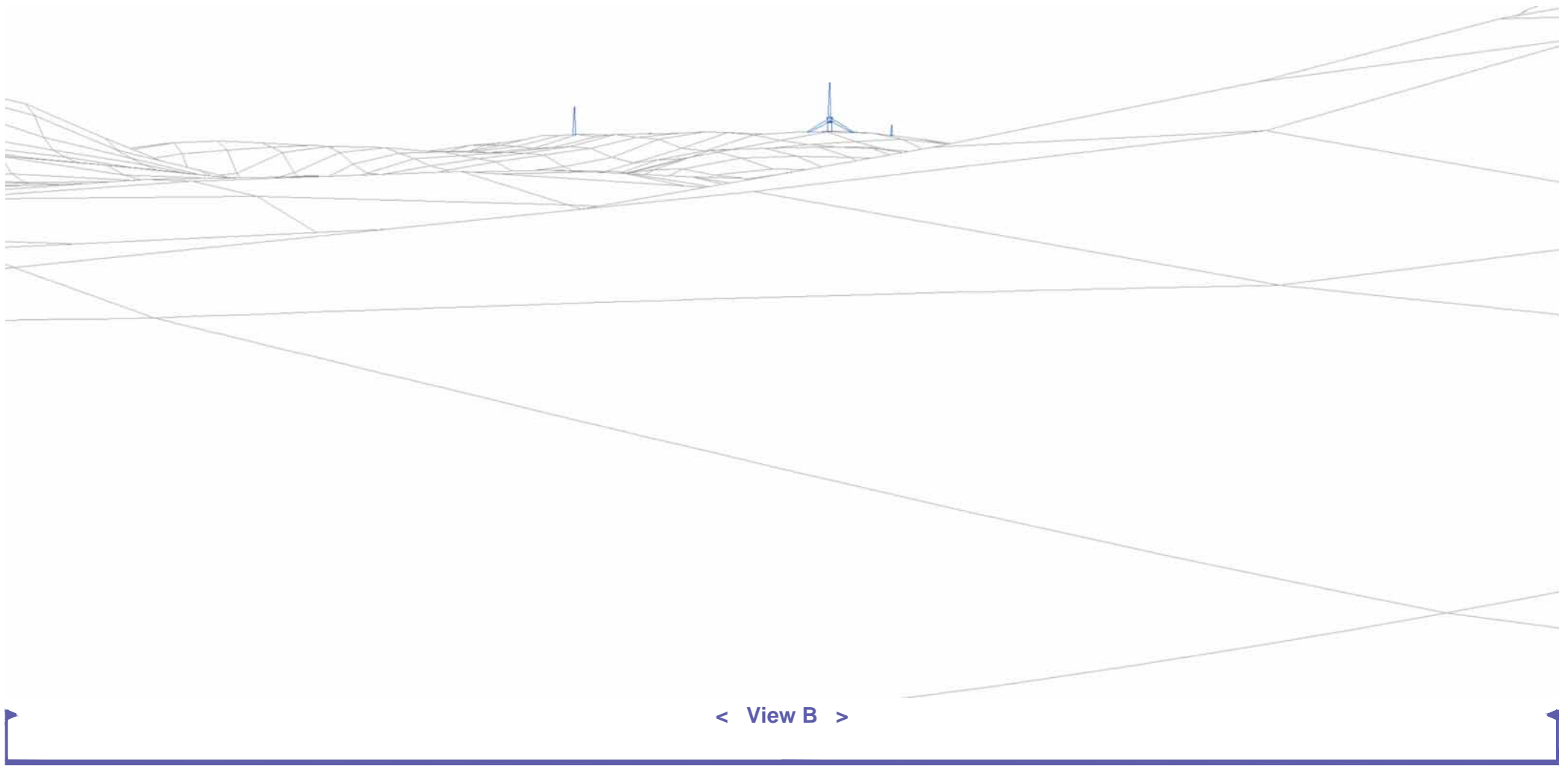

- Llanbrynmair turbine
- Carnedd Wen turbine

▶ Reference P50 Brynmair	View B	OS Reference: 291340, 301692	Bearing to centre of view: 30°	Horizontal field of view: 50°	Recommended viewing distance at A3: 45 cm
---------------------------------	--------	------------------------------	--------------------------------	-------------------------------	---

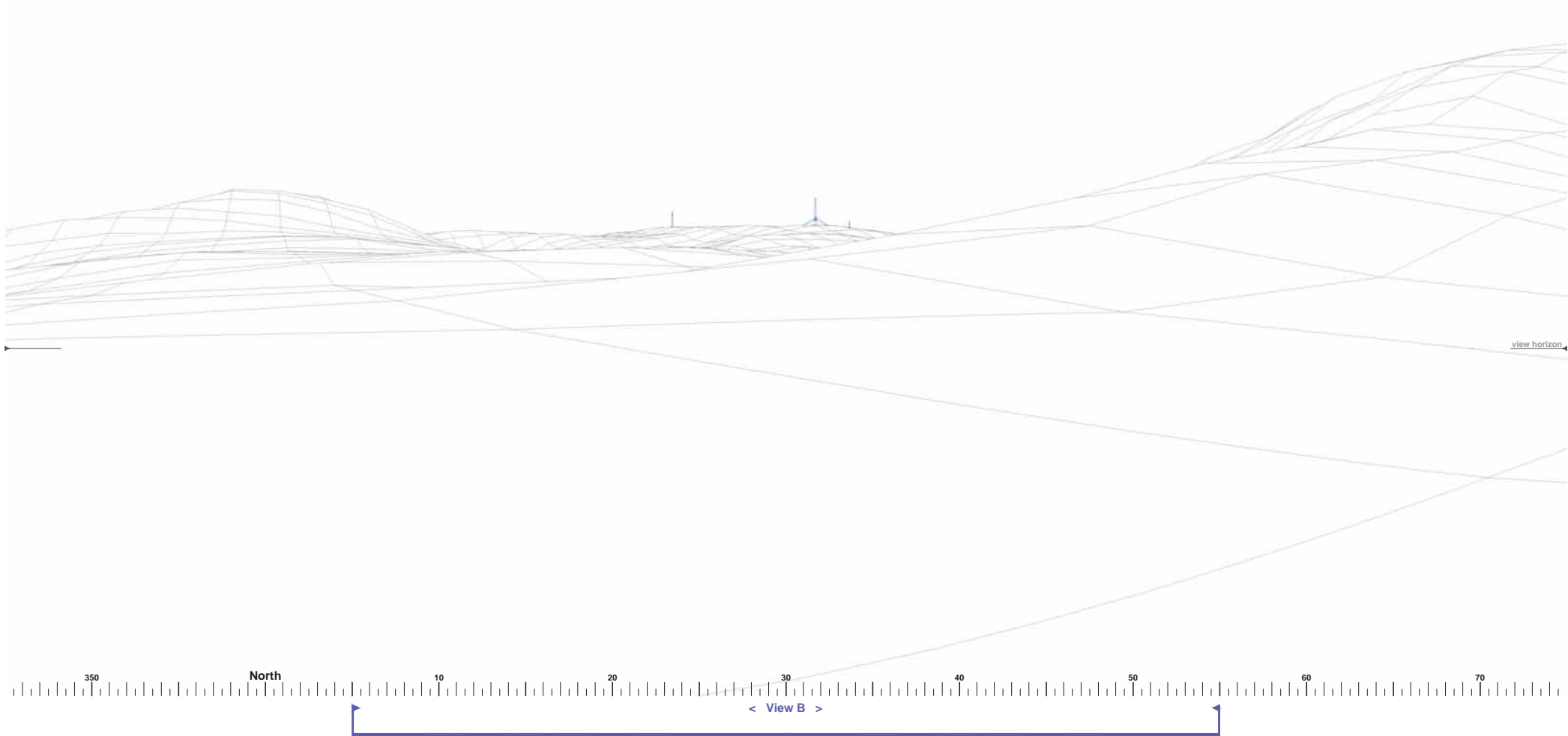

- Llanbrynmair turbine
- Carnedd Wen turbine

Appendix 4.1 - Fig 33a

▶ Reference P51 Maesteg	View A	OS Reference: 291336, 301695	Bearing to centre of view: 30°	Horizontal field of view: 90°	Recommended viewing distance at A3: 25 cm
-------------------------	--------	------------------------------	--------------------------------	-------------------------------	---

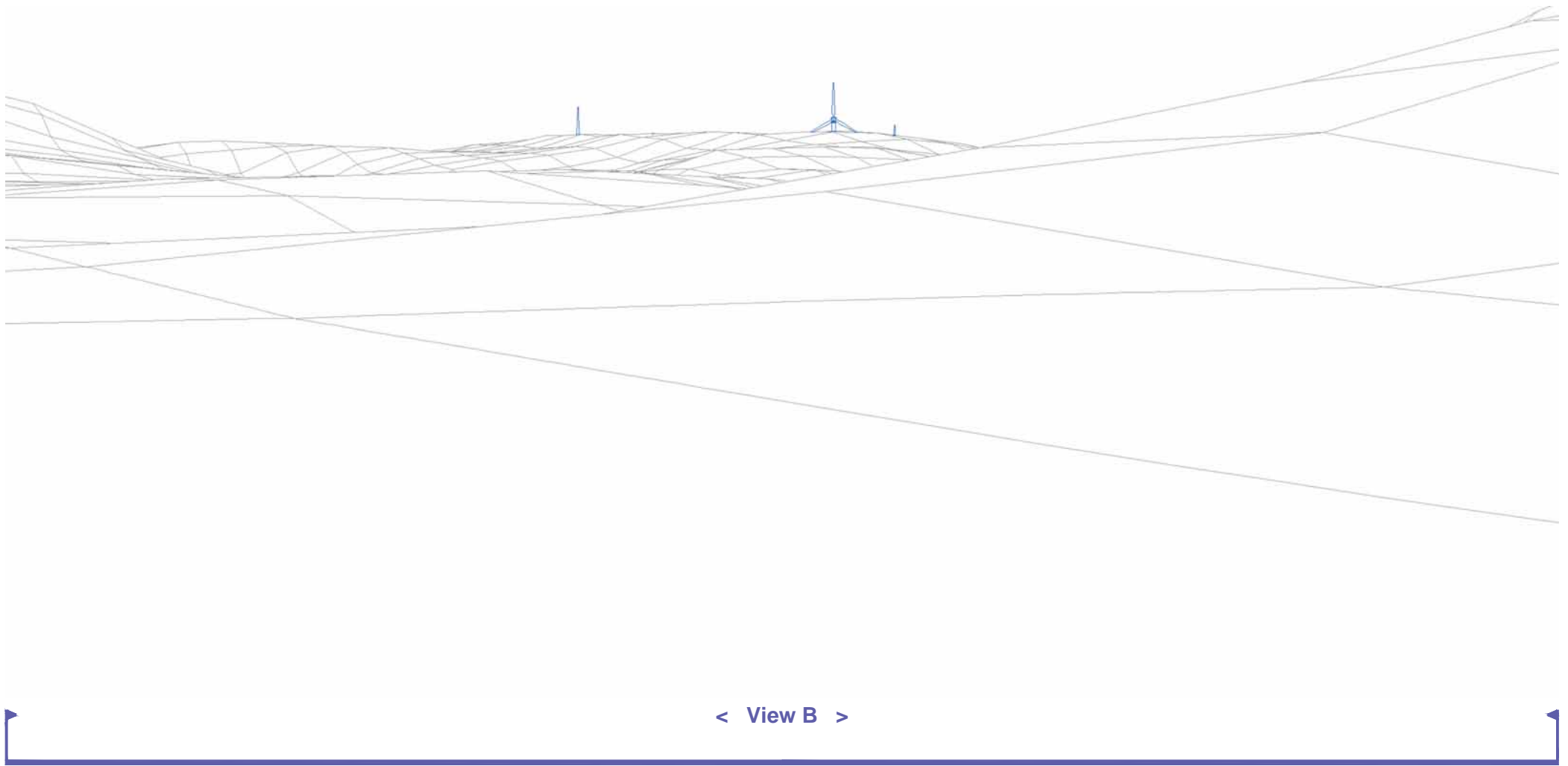

- Llanbryn-mair turbine
- Carnedd Wen turbine

▶ Reference P51 Maesteg	View B	OS Reference: 291336, 301695	Bearing to centre of view: 30°	Horizontal field of view: 50°	Recommended viewing distance at A3: 45 cm
--------------------------------	--------	------------------------------	--------------------------------	-------------------------------	---

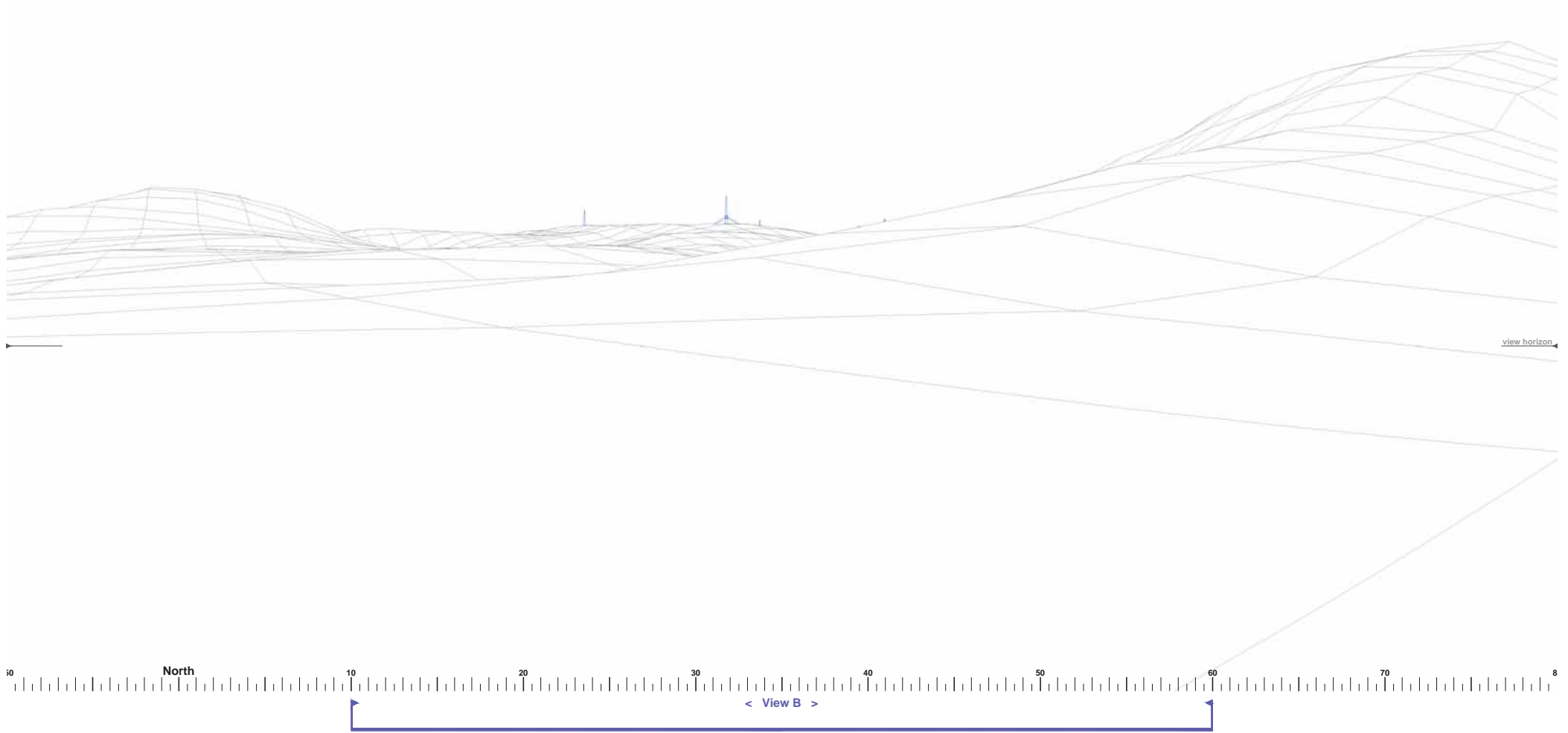

- Llanbrynmair turbine
- Carnedd Wen turbine

Appendix 4.1 - Fig 34a

► Reference P52 Isfryn	View A	OS Reference: 291332, 301697	Bearing to centre of view: 35°	Horizontal field of view: 90°	Recommended viewing distance at A3: 25 cm
-------------------------------	--------	------------------------------	--------------------------------	-------------------------------	---

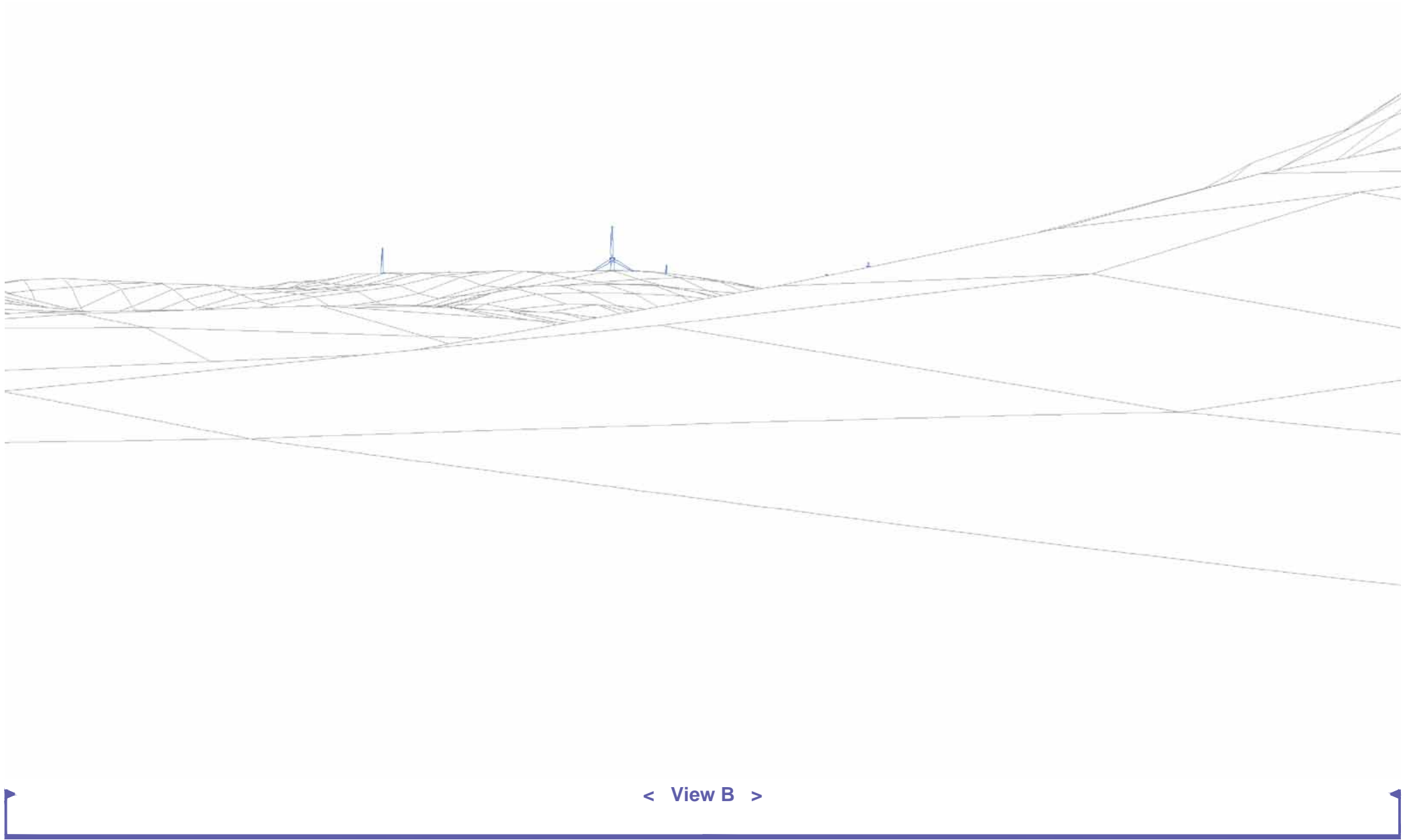

- Llanbrynmair turbine
- Carnedd Wen turbine

Appendix 4.1 - Fig 34b

▶ Reference P52 Isfryn	View B	OS Reference: 291332, 301697	Bearing to centre of view: 35°	Horizontal field of view: 50°	Recommended viewing distance at A3: 45 cm
-------------------------------	--------	------------------------------	--------------------------------	-------------------------------	---

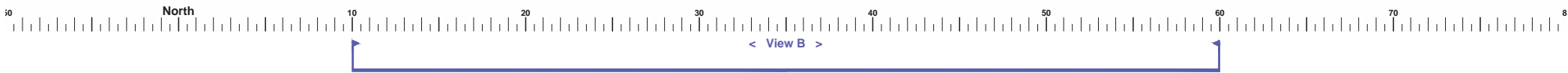
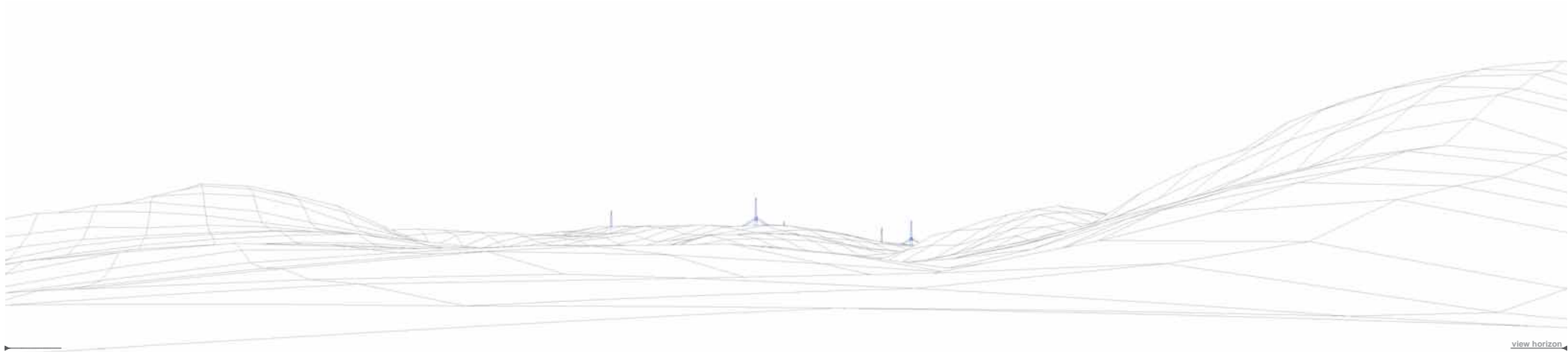

- Llanbryn-mair turbine
- Carnedd Wen turbine

Appendix 4.1 - Fig 35a

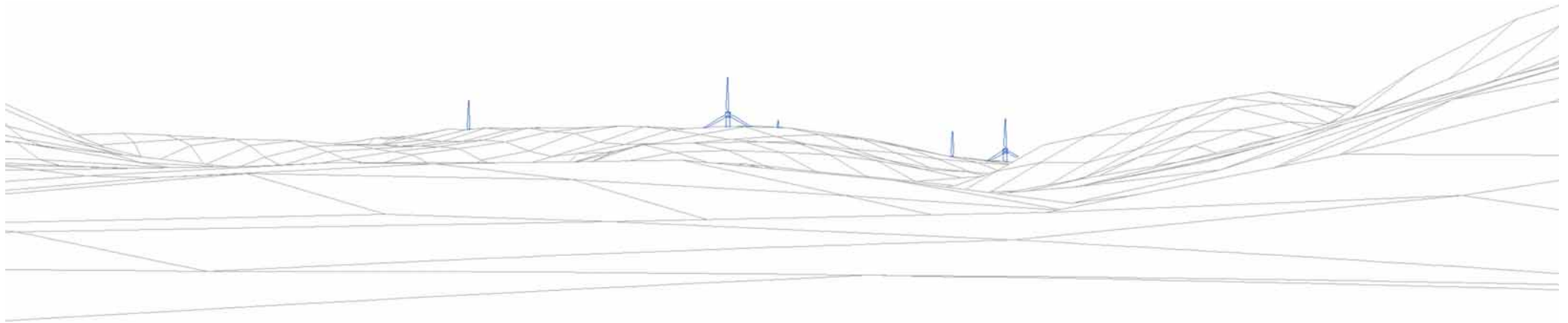

< View B >

- Llanbrynmair turbine
- Carnedd Wen turbine

Appendix 4.1 - Fig 35b

Reference P53 2 Brynderwen	View B	OS Reference: 291276, 301719	Bearing to centre of view: 35°	Horizontal field of view: 50°	Recommended viewing distance at A3: 45 cm
-----------------------------------	--------	------------------------------	--------------------------------	-------------------------------	---

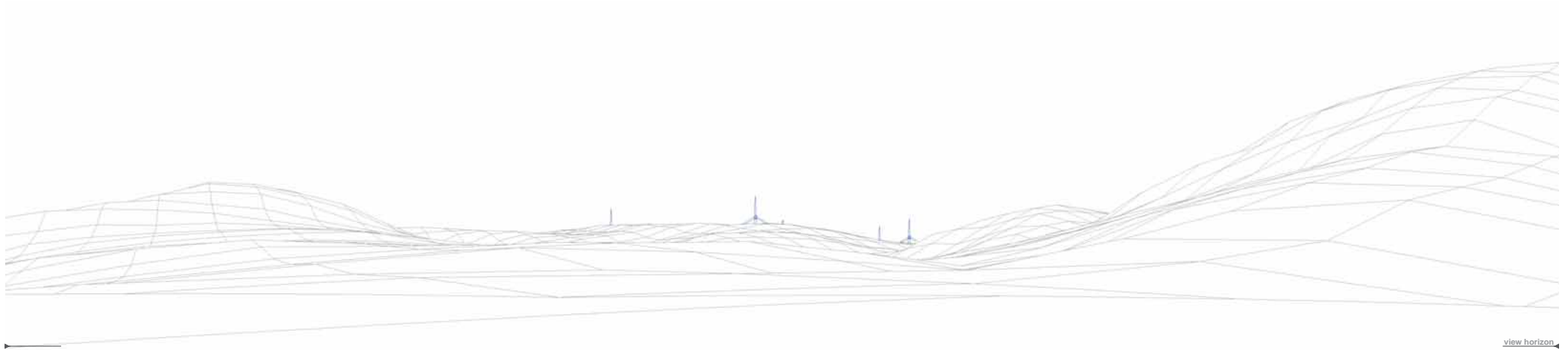

- Llanbryn-mair turbine
- Carnedd Wen turbine

Appendix 4.1 - Fig 36a

▶ Reference P54 1 Brynderwen	View A	OS Reference: 291268, 301721	Bearing to centre of view: 35°	Horizontal field of view: 90°	Recommended viewing distance at A3: 25 cm
------------------------------	--------	------------------------------	--------------------------------	-------------------------------	---

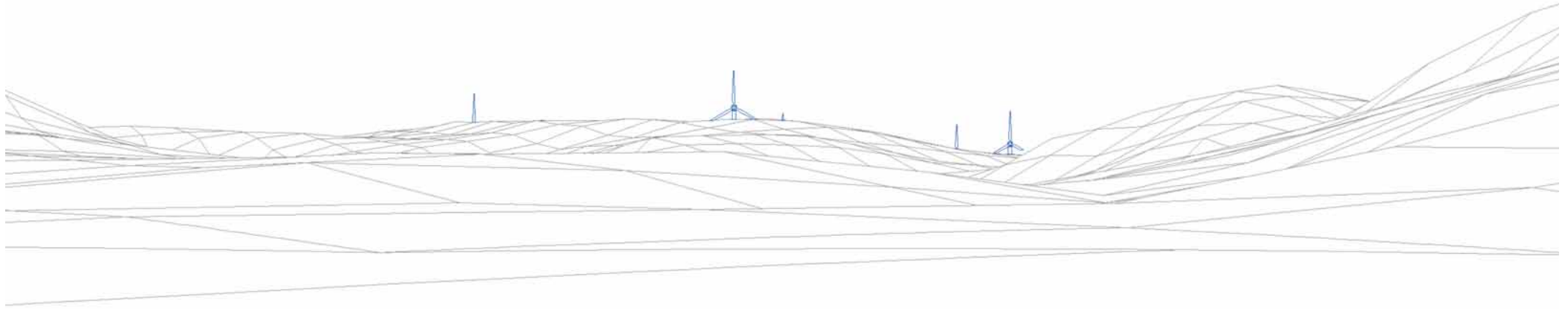

< View B >

- Llanbrynmair turbine
- Carnedd Wen turbine

Appendix 4.1 - Fig 36b

▶ Reference P54 1 Brynderwen	View B	OS Reference: 291268, 301721	Bearing to centre of view: 35°	Horizontal field of view: 50°	Recommended viewing distance at A3: 45 cm
-------------------------------------	--------	------------------------------	--------------------------------	-------------------------------	---

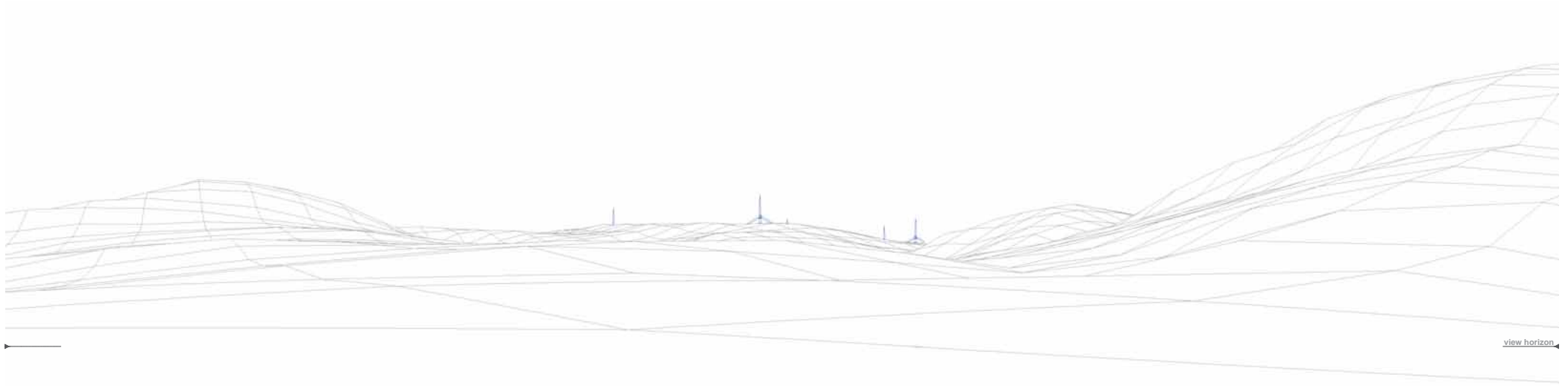

- Llanbrynmair turbine
- Carnedd Wen turbine

Appendix 4.1 - Fig 37a

▶ Reference P55 Ceinfan	View A	OS Reference: 291279, 301757	Bearing to centre of view: 35°	Horizontal field of view: 90°	Recommended viewing distance at A3: 25 cm
--------------------------------	--------	------------------------------	--------------------------------	-------------------------------	---

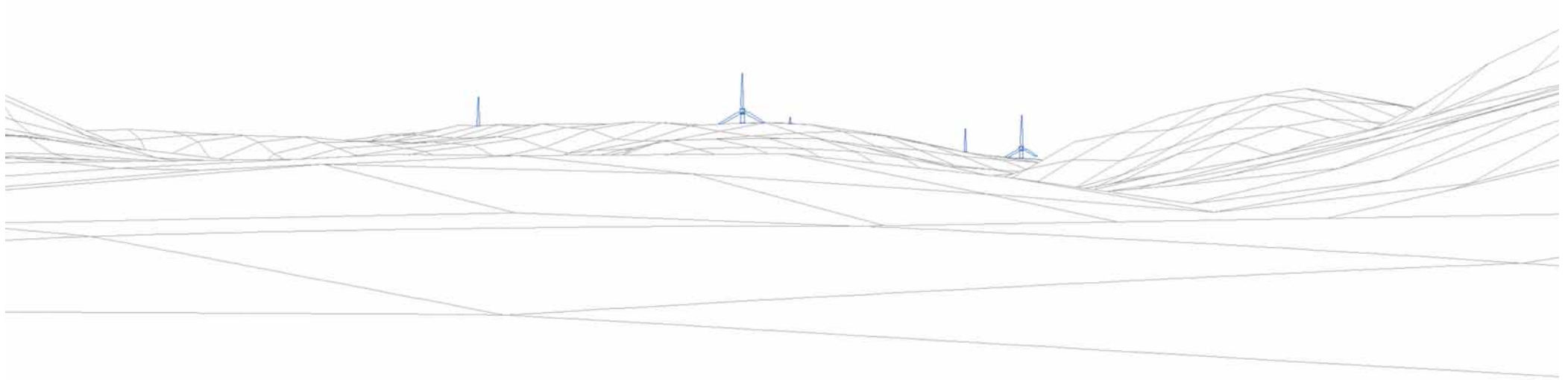

< View B >

- Llanbrynmair turbine
- Carnedd Wen turbine

Appendix 4.1 - Fig 37b

▶ Reference P55 Ceinfan	View B	OS Reference: 291279, 301757	Bearing to centre of view: 35°	Horizontal field of view: 50°	Recommended viewing distance at A3: 45 cm
--------------------------------	--------	------------------------------	--------------------------------	-------------------------------	---

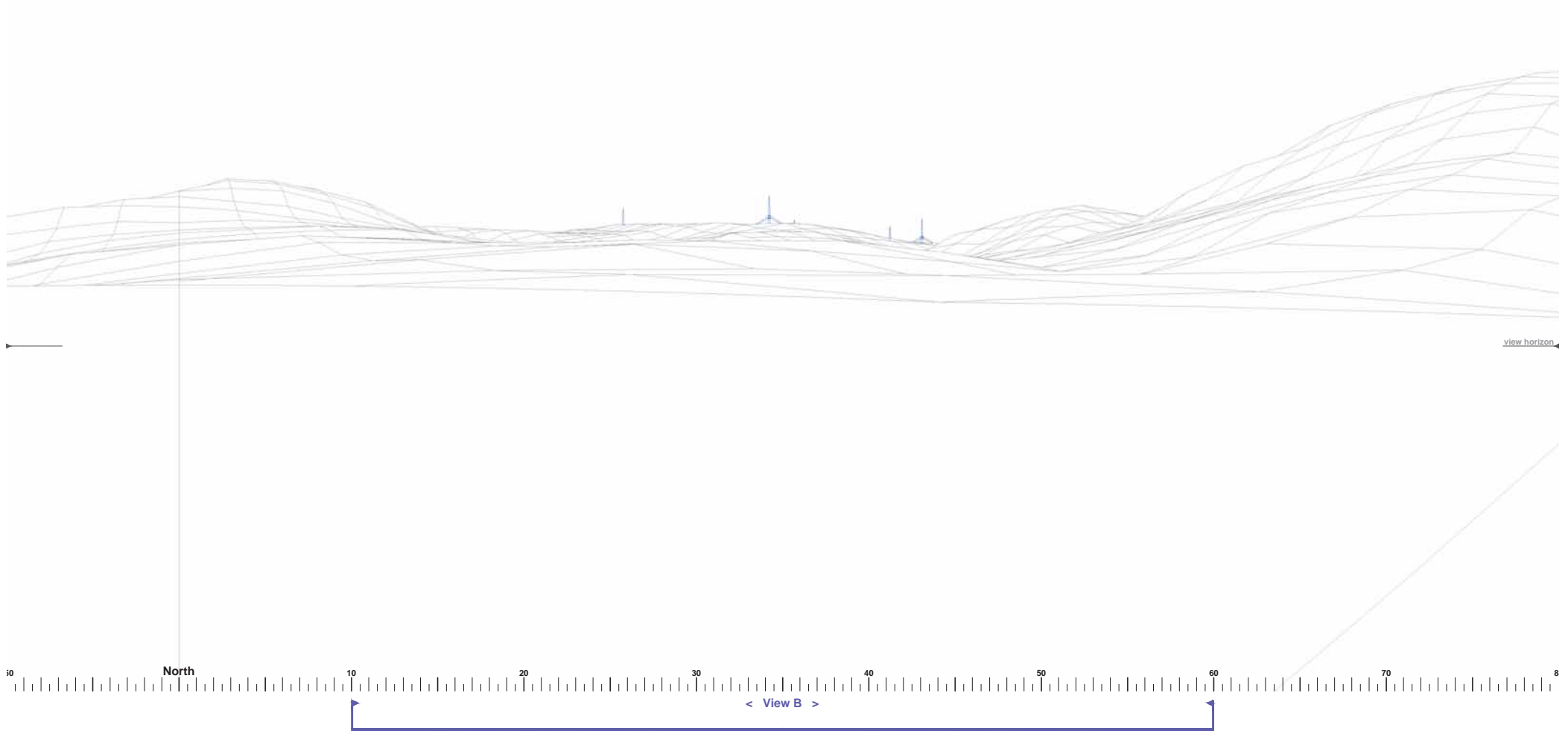

- Llanbrynmair turbine
- Carnedd Wen turbine

Appendix 4.1 - Fig 38a

► Reference P56 Cartrefle	View A	OS Reference: 291250, 301748	Bearing to centre of view: 35°	Horizontal field of view: 90°	Recommended viewing distance at A3: 25 cm
----------------------------------	--------	------------------------------	--------------------------------	-------------------------------	---

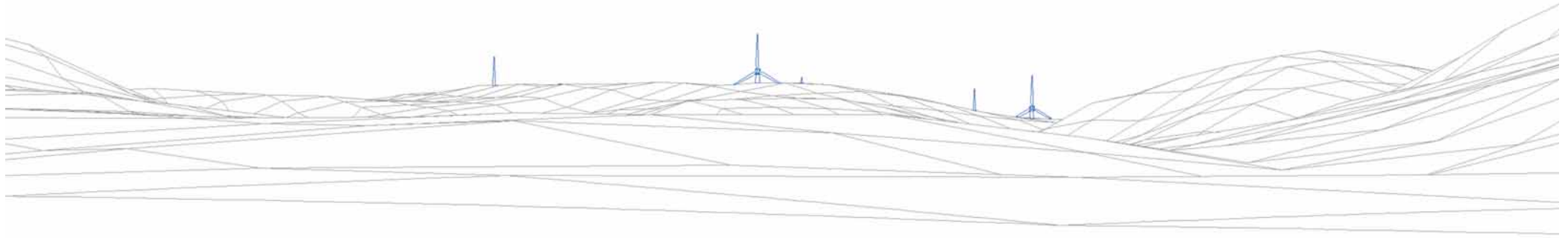

< View B >

- Llanbrynmair turbine
- Carnedd Wen turbine

▶ Reference P56 Cartrefle	View B	OS Reference: 291250, 301748	Bearing to centre of view: 35°	Horizontal field of view: 50°	Recommended viewing distance at A3: 45 cm
----------------------------------	--------	------------------------------	--------------------------------	-------------------------------	---

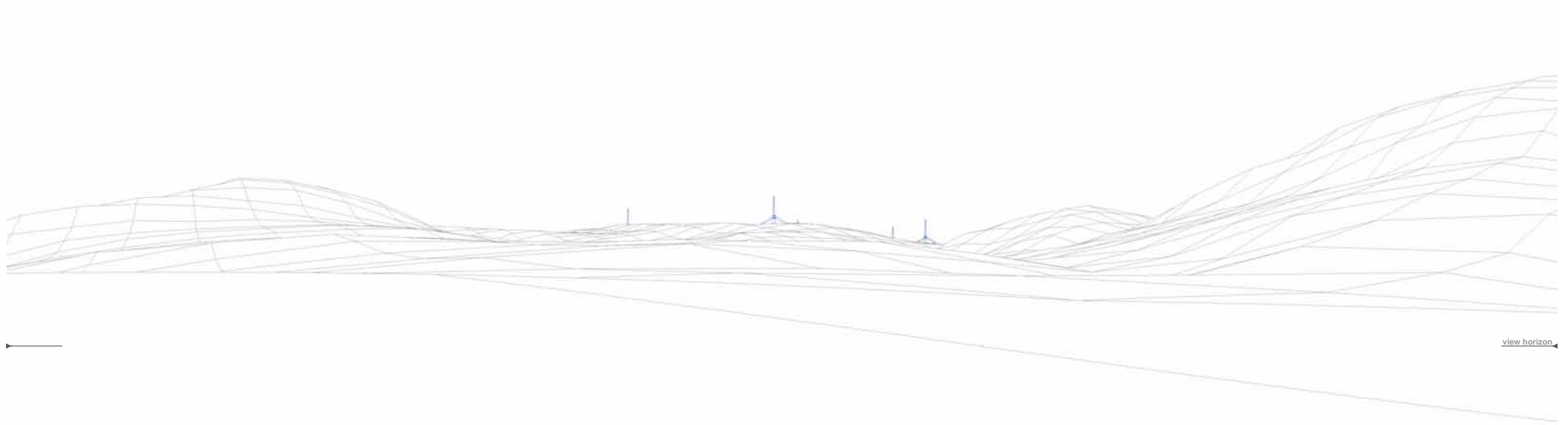

- Llanbrynmair turbine
- Carnedd Wen turbine

Appendix 4.1 - Fig 39a

▶ Reference P57 Bronhaul	View A	OS Reference: 291237, 301751	Bearing to centre of view: 35°	Horizontal field of view: 90°	Recommended viewing distance at A3: 25 cm
--------------------------	--------	------------------------------	--------------------------------	-------------------------------	---

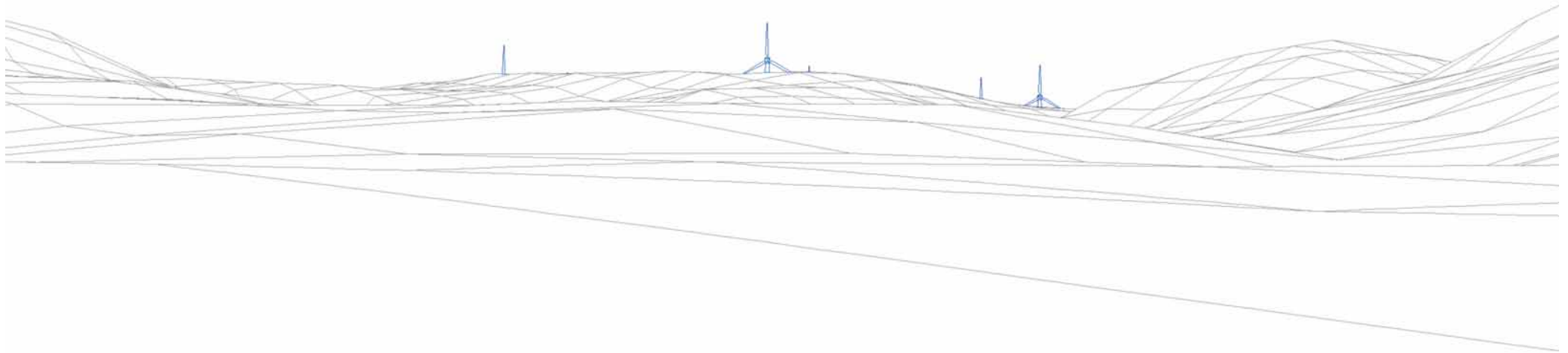

< View B >

- Llanbrynmair turbine
- Carnedd Wen turbine

Appendix 4.1 - Fig 39b

▶ Reference P57 Bronhaul	View B	OS Reference: 291237, 301751	Bearing to centre of view: 35°	Horizontal field of view: 50°	Recommended viewing distance at A3: 45 cm
--------------------------	--------	------------------------------	--------------------------------	-------------------------------	---

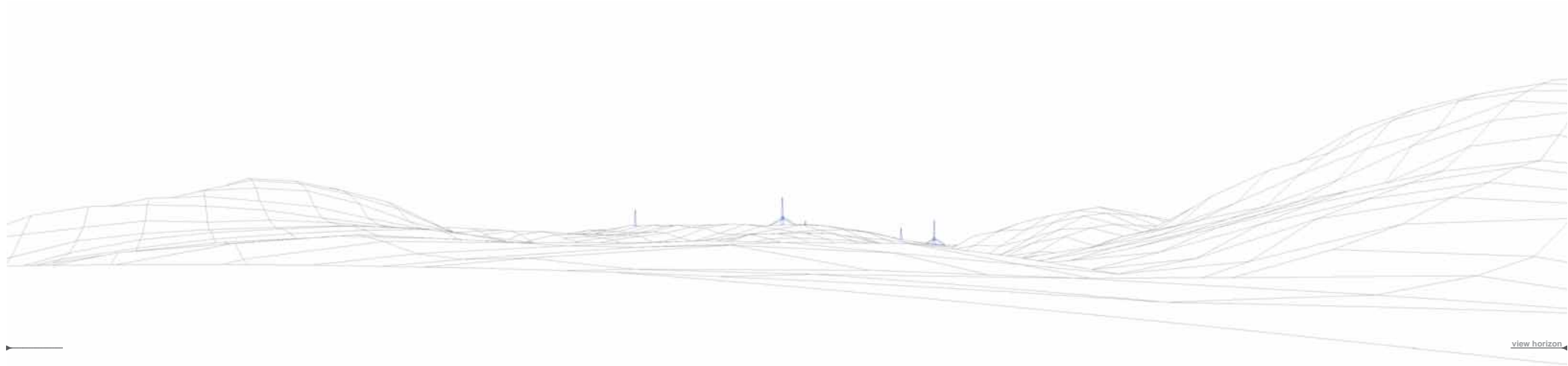

- Llanbrynmair turbine
- Carnedd Wen turbine

Appendix 4.1 - Fig 40a

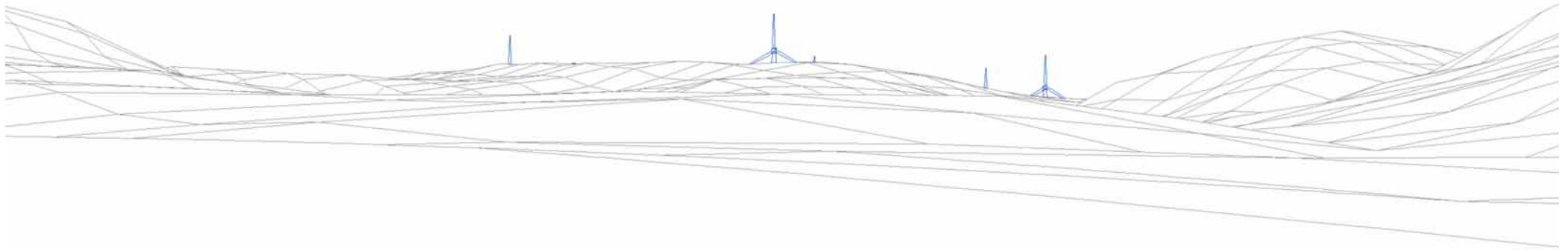

< View B >

- Llanbrynmair turbine
- Carnedd Wen turbine

Appendix 4.1 - Fig 40b

▶ Reference P58 Gwynfa	View B	OS Reference: 291228, 301753	Bearing to centre of view: 35°	Horizontal field of view: 50°	Recommended viewing distance at A3: 45 cm
-------------------------------	--------	------------------------------	--------------------------------	-------------------------------	---

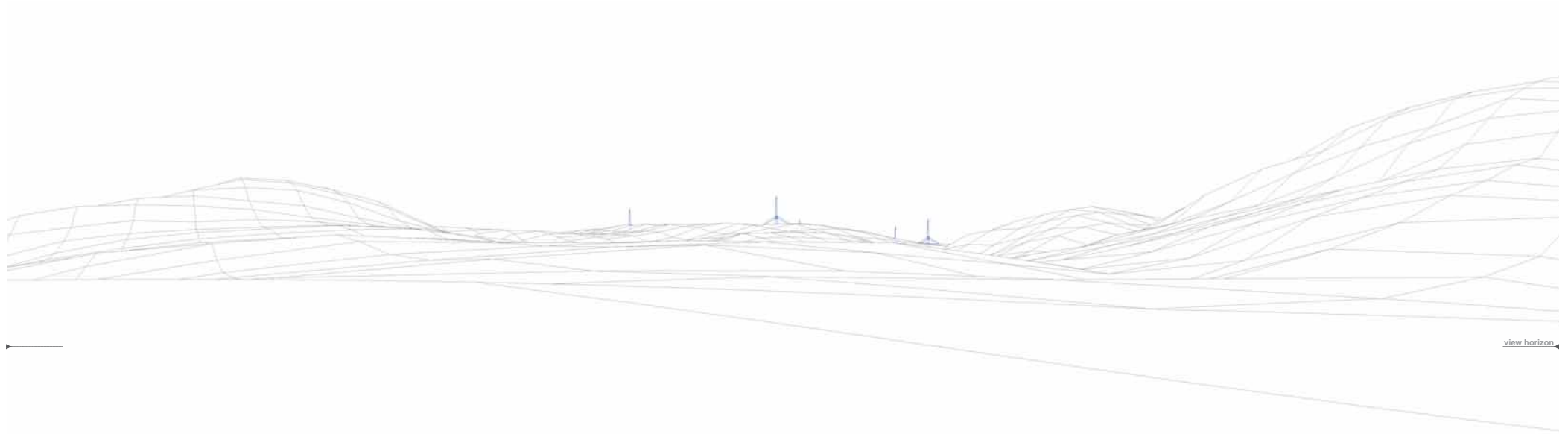

- Llanbrynmair turbine
- Carnedd Wen turbine

Appendix 4.1 - Fig 41a

► Reference P59 Tegfan	View A	OS Reference: 291237, 301758	Bearing to centre of view: 35°	Horizontal field of view: 90°	Recommended viewing distance at A3: 25 cm
-------------------------------	--------	------------------------------	--------------------------------	-------------------------------	---

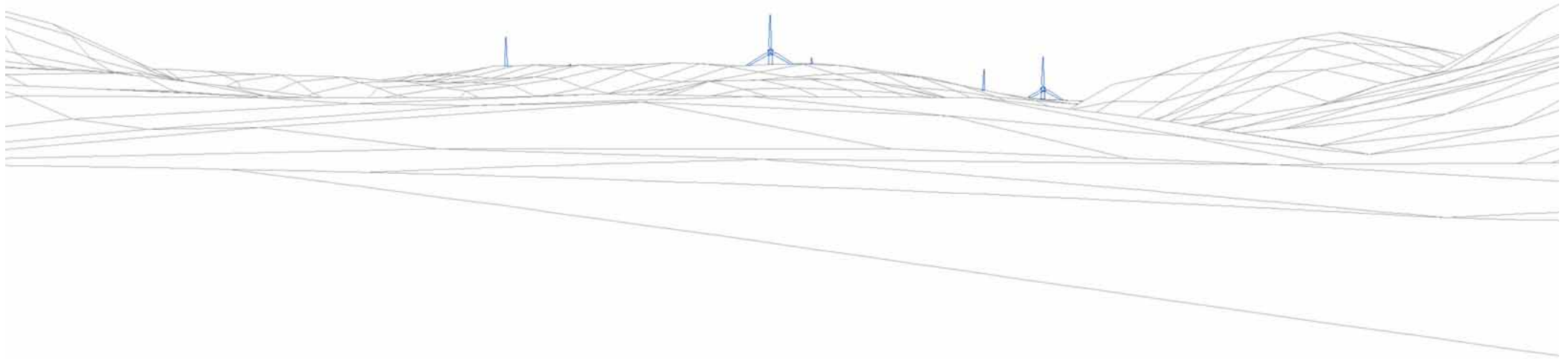

< View B >

- Llanbrynmair turbine
- Carnedd Wen turbine

Appendix 4.1 - Fig 41b

▶ Reference P59 Tegfan	View B	OS Reference: 291237, 301758	Bearing to centre of view: 35°	Horizontal field of view: 50°	Recommended viewing distance at A3: 45 cm
-------------------------------	--------	------------------------------	--------------------------------	-------------------------------	---

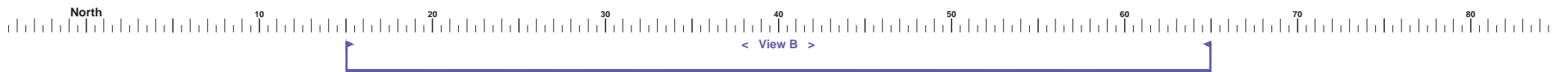
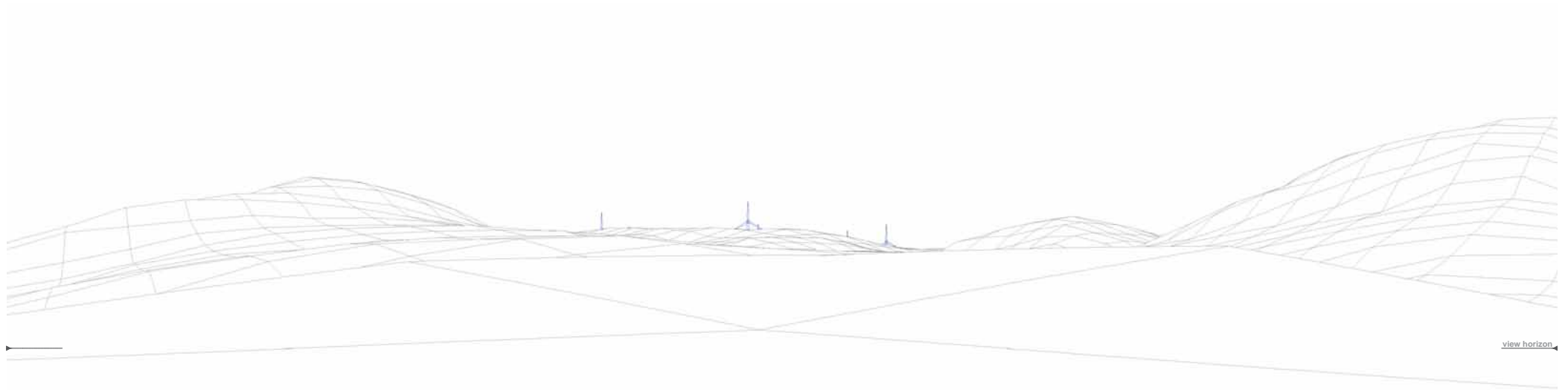

- Llanbrynmair turbine
- Carnedd Wen turbine

Appendix 4.1 - Fig 42a

► Reference P60 Pen Y Craig	View A	OS Reference: 291072, 301765	Bearing to centre of view: 40°	Horizontal field of view: 90°	Recommended viewing distance at A3: 25 cm
------------------------------------	--------	------------------------------	--------------------------------	-------------------------------	---

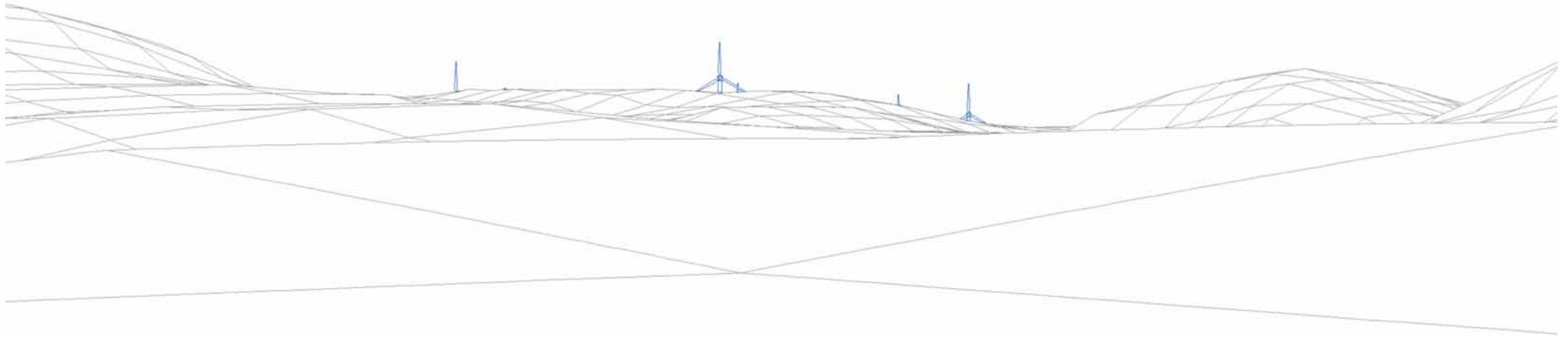

< View B >

- Llanbrynmair turbine
- Carnedd Wen turbine

Appendix 4.1 - Fig 42b

Reference P60 Pen Y Craig	View B	OS Reference: 291072, 301765	Bearing to centre of view: 40°	Horizontal field of view: 50°	Recommended viewing distance at A3: 45 cm
----------------------------------	--------	------------------------------	--------------------------------	-------------------------------	---

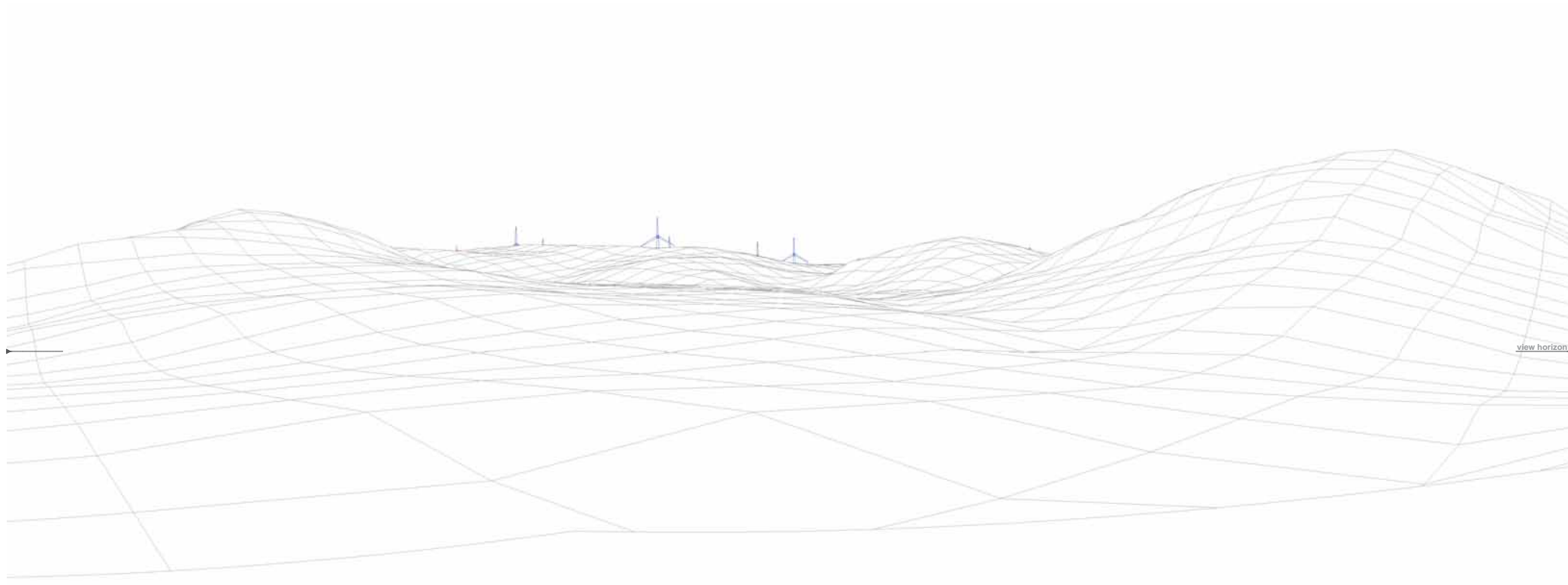

- Llanbrynmair turbine
- Carnedd Wen turbine

Appendix 4.1 - Fig 43a

▶ Reference P61 Braichodnant	View A	OS Reference: 291034, 301675	Bearing to centre of view: 45°	Horizontal field of view: 90°	Recommended viewing distance at A3: 25 cm
-------------------------------------	--------	------------------------------	--------------------------------	-------------------------------	---

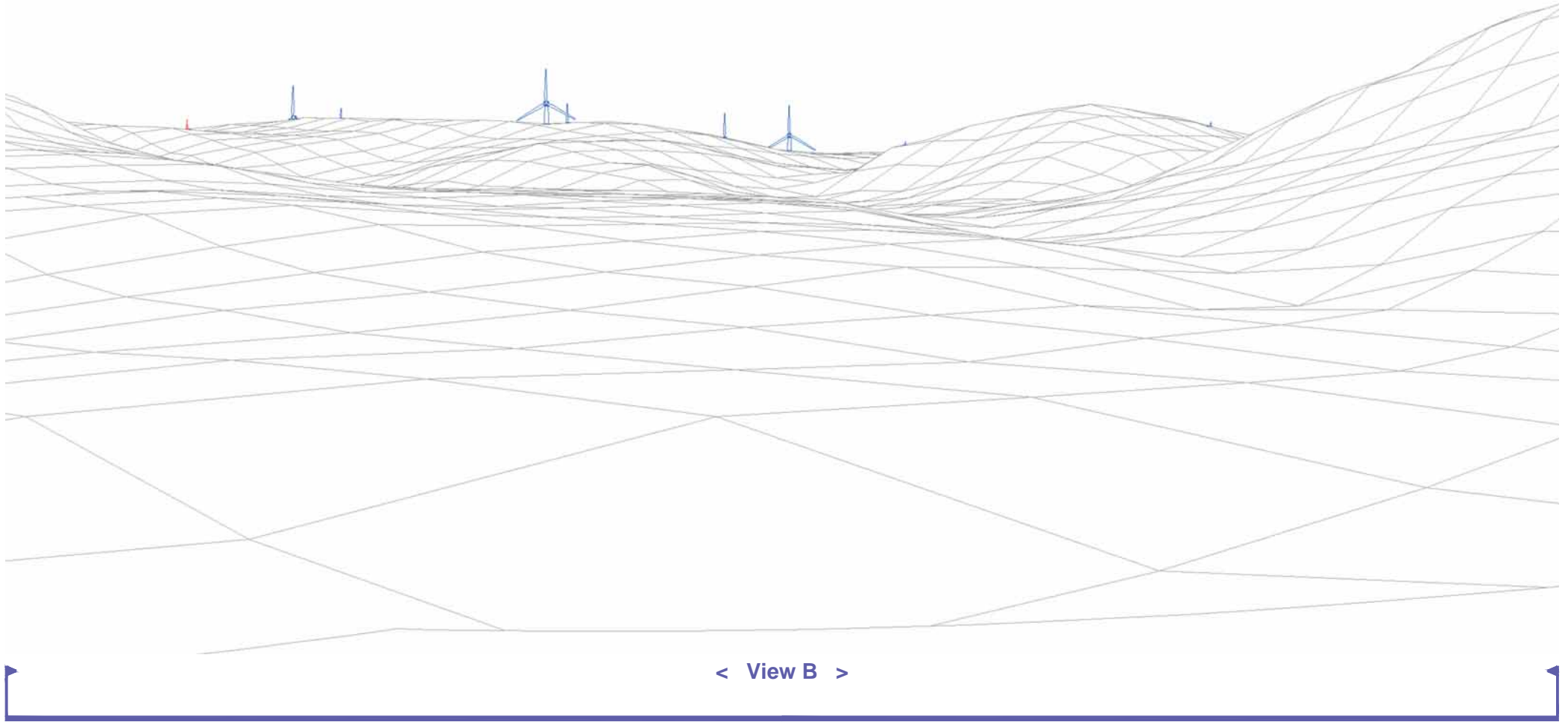

- Llanbrynmair turbine
- Carnedd Wen turbine

Appendix 4.1 - Fig 43b

▶ Reference P61 Braichodnant	View B	OS Reference: 291034, 301675	Bearing to centre of view: 45°	Horizontal field of view: 50°	Recommended viewing distance at A3: 45 cm
-------------------------------------	--------	------------------------------	--------------------------------	-------------------------------	---

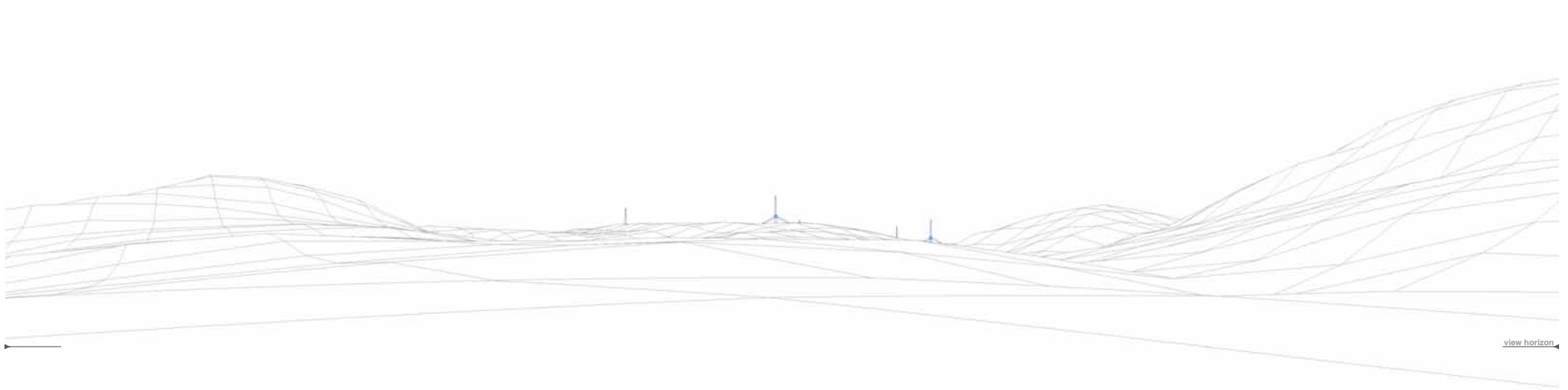

- Llanbrynmair turbine
- Carnedd Wen turbine

Appendix 4.1 - Fig 44a

▶ Reference P62 Llwynderw	View A	OS Reference: 291268, 301803	Bearing to centre of view: 35°	Horizontal field of view: 90°	Recommended viewing distance at A3: 25 cm
----------------------------------	--------	------------------------------	--------------------------------	-------------------------------	---

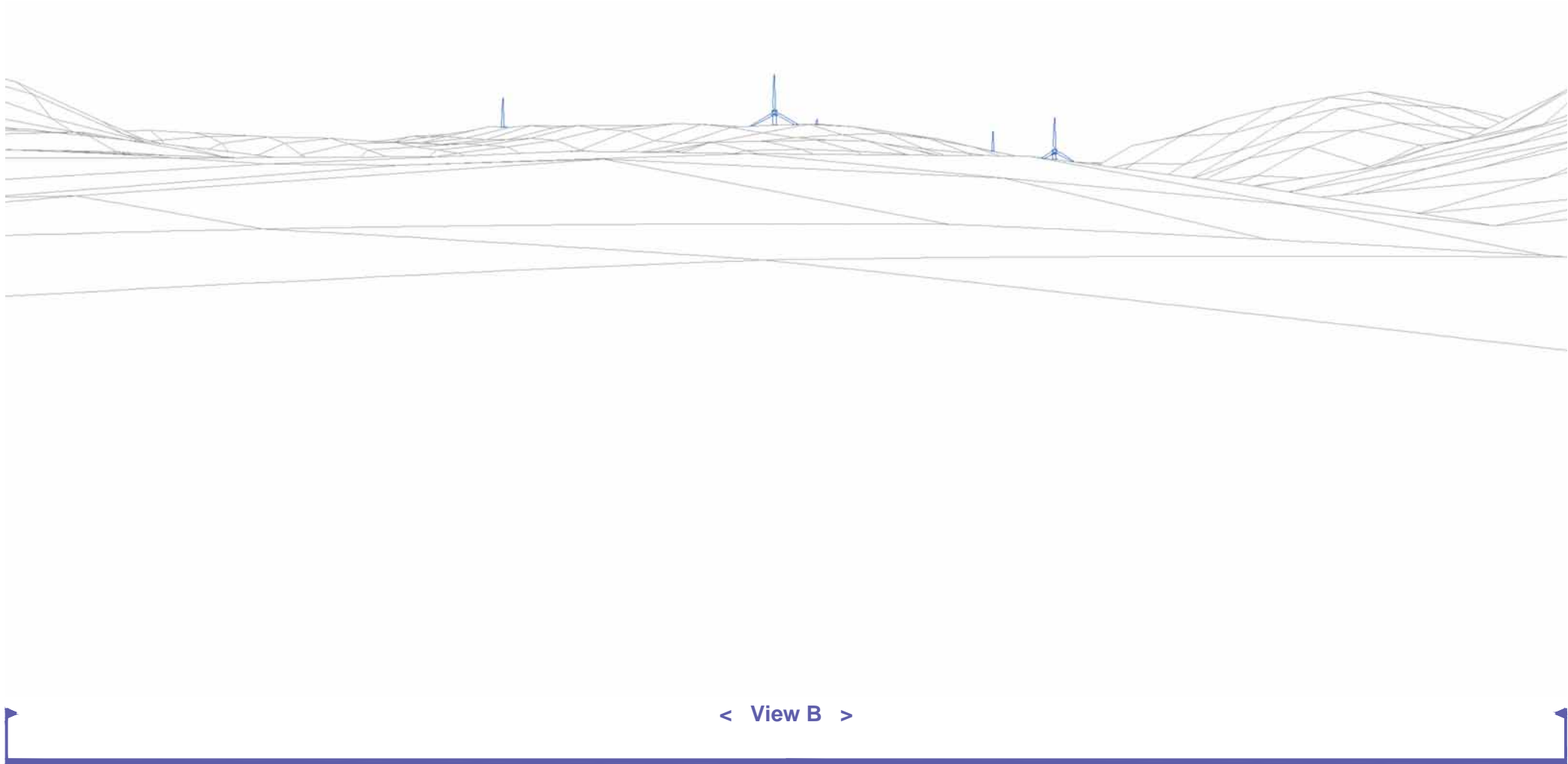

- Llanbrynmair turbine
- Carnedd Wen turbine

Appendix 4.1 - Fig 44b

▶ Reference P62 Llwynderw	View B	OS Reference: 291268, 301803	Bearing to centre of view: 35°	Horizontal field of view: 50°	Recommended viewing distance at A3: 45 cm
----------------------------------	--------	------------------------------	--------------------------------	-------------------------------	---

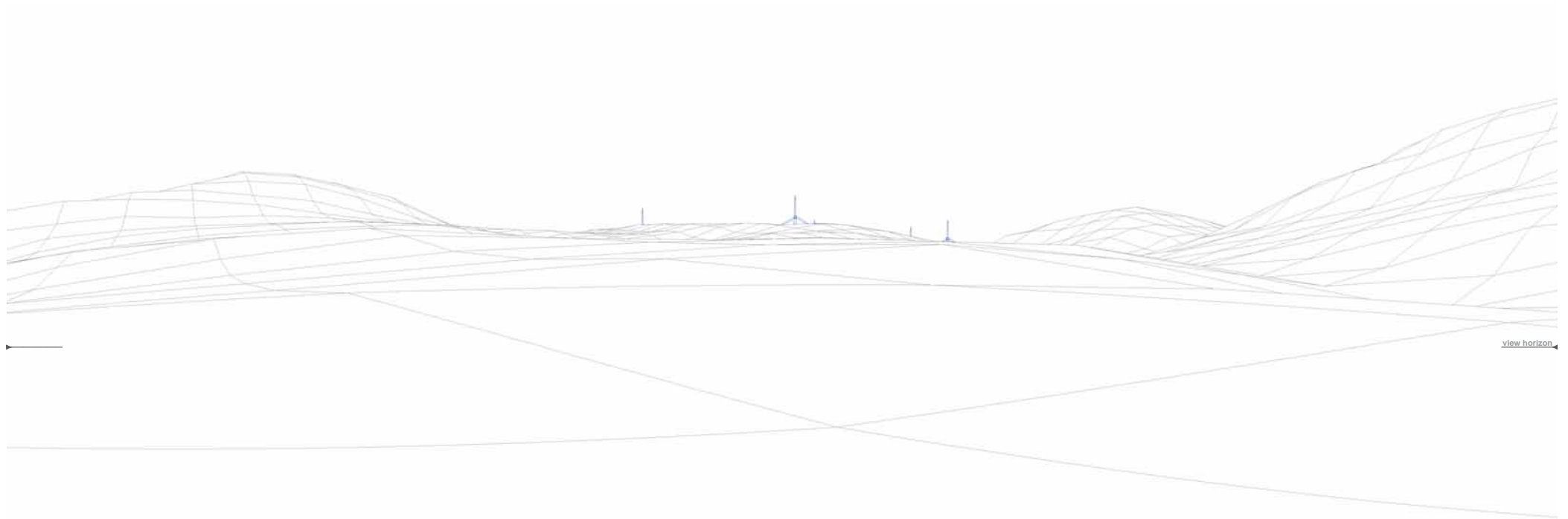

- Llanbryn-mair turbine
- Carnedd Wen turbine

Appendix 4.1 - Fig 45a

► Reference P63 Llanerch Wen	View A	OS Reference: 291239, 301836	Bearing to centre of view: 35°	Horizontal field of view: 90°	Recommended viewing distance at A3: 25 cm
-------------------------------------	--------	------------------------------	--------------------------------	-------------------------------	---

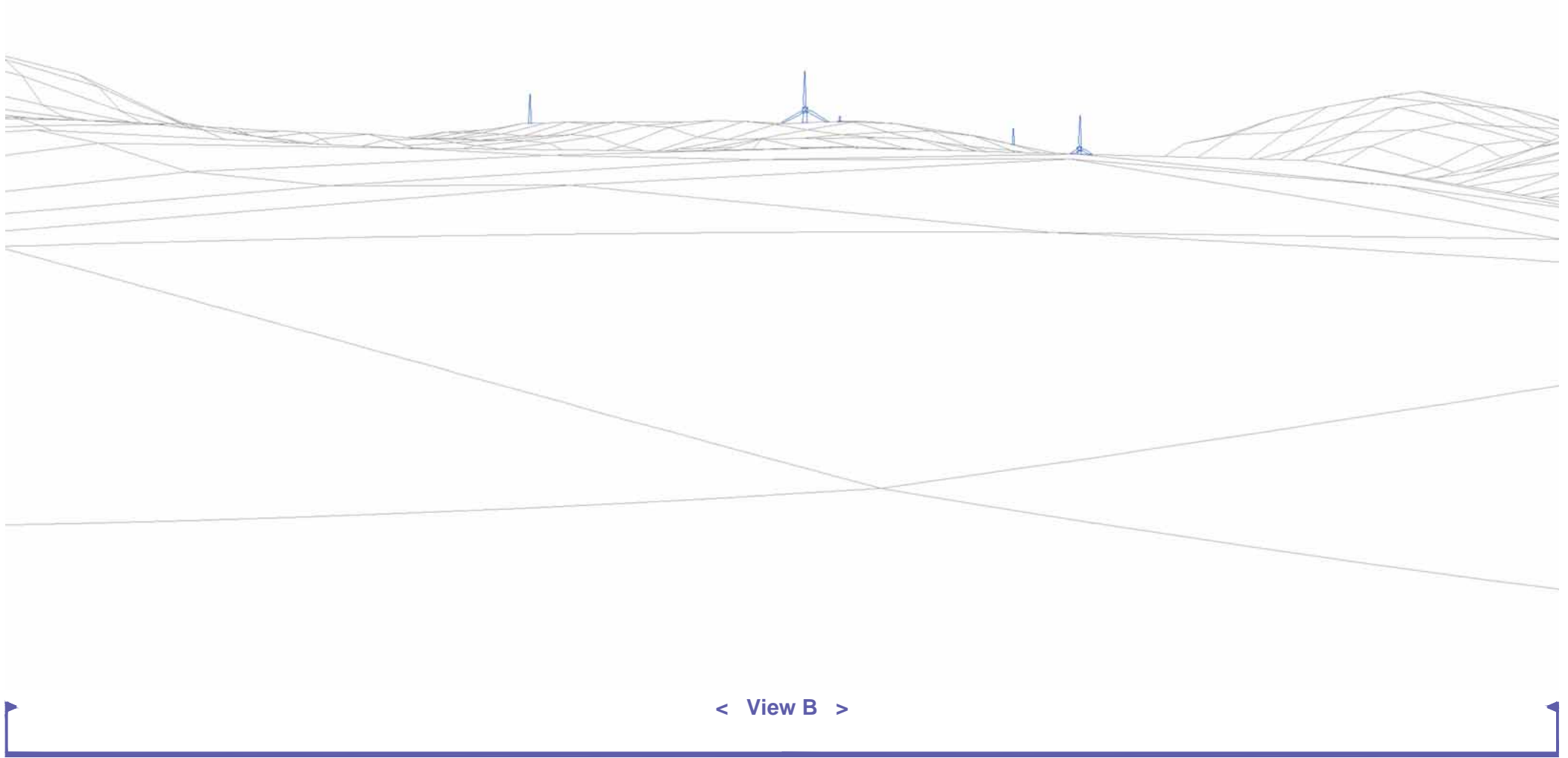

- Llanbrynmair turbine
- Carnedd Wen turbine

▶ Reference P63 Llannerch Wen	View B	OS Reference: 291239, 301836	Bearing to centre of view: 35°	Horizontal field of view: 50°	Recommended viewing distance at A3: 45 cm
--------------------------------------	--------	------------------------------	--------------------------------	-------------------------------	---

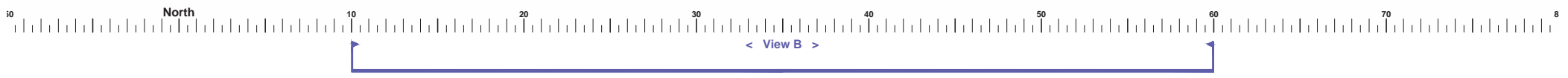
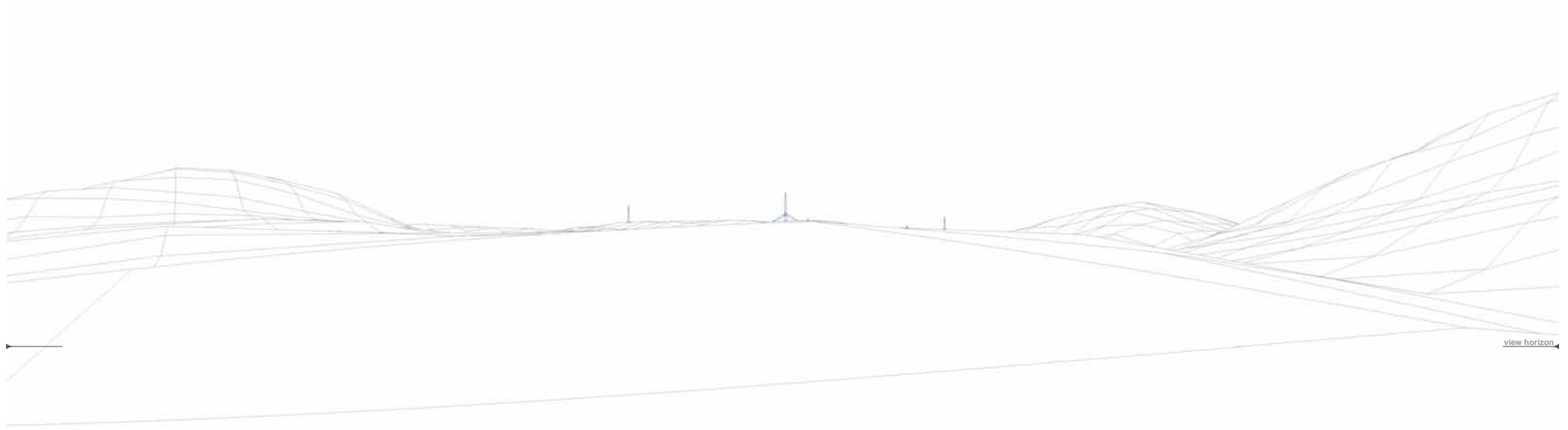

- Llanbrynmair turbine
- Carnedd Wen turbine

Appendix 4.1 - Fig 46a

▶ Reference P64 Chapel Crossing	View A	OS Reference: 291303, 301887	Bearing to centre of view: 35°	Horizontal field of view: 90°	Recommended viewing distance at A3: 25 cm
--	--------	------------------------------	--------------------------------	-------------------------------	---

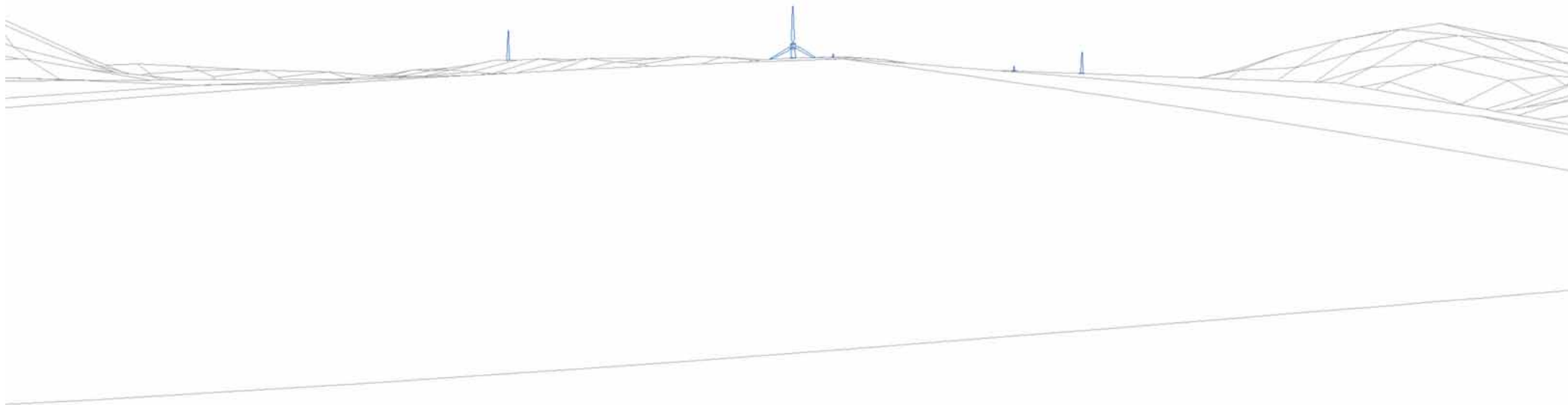

< View B >

- Llanbrynmair turbine
- Carnedd Wen turbine

▶ Reference P64 Chapel Crossing	View B	OS Reference: 291303, 301887	Bearing to centre of view: 35°	Horizontal field of view: 50°	Recommended viewing distance at A3: 45 cm
--	--------	------------------------------	--------------------------------	-------------------------------	---

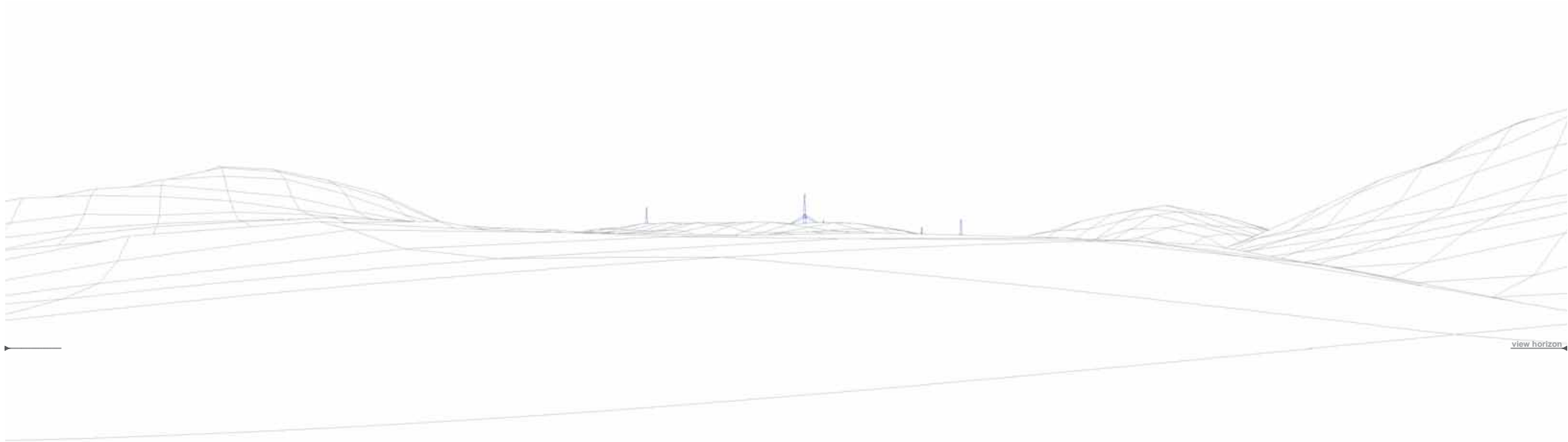

- Llanbrynmair turbine
- Carnedd Wen turbine

Appendix 4.1 - Fig 47a

▶ Reference P65 Coed Llwynog	View A	OS Reference: 291263, 301889	Bearing to centre of view: 35°	Horizontal field of view: 90°	Recommended viewing distance at A3: 25 cm
------------------------------	--------	------------------------------	--------------------------------	-------------------------------	---

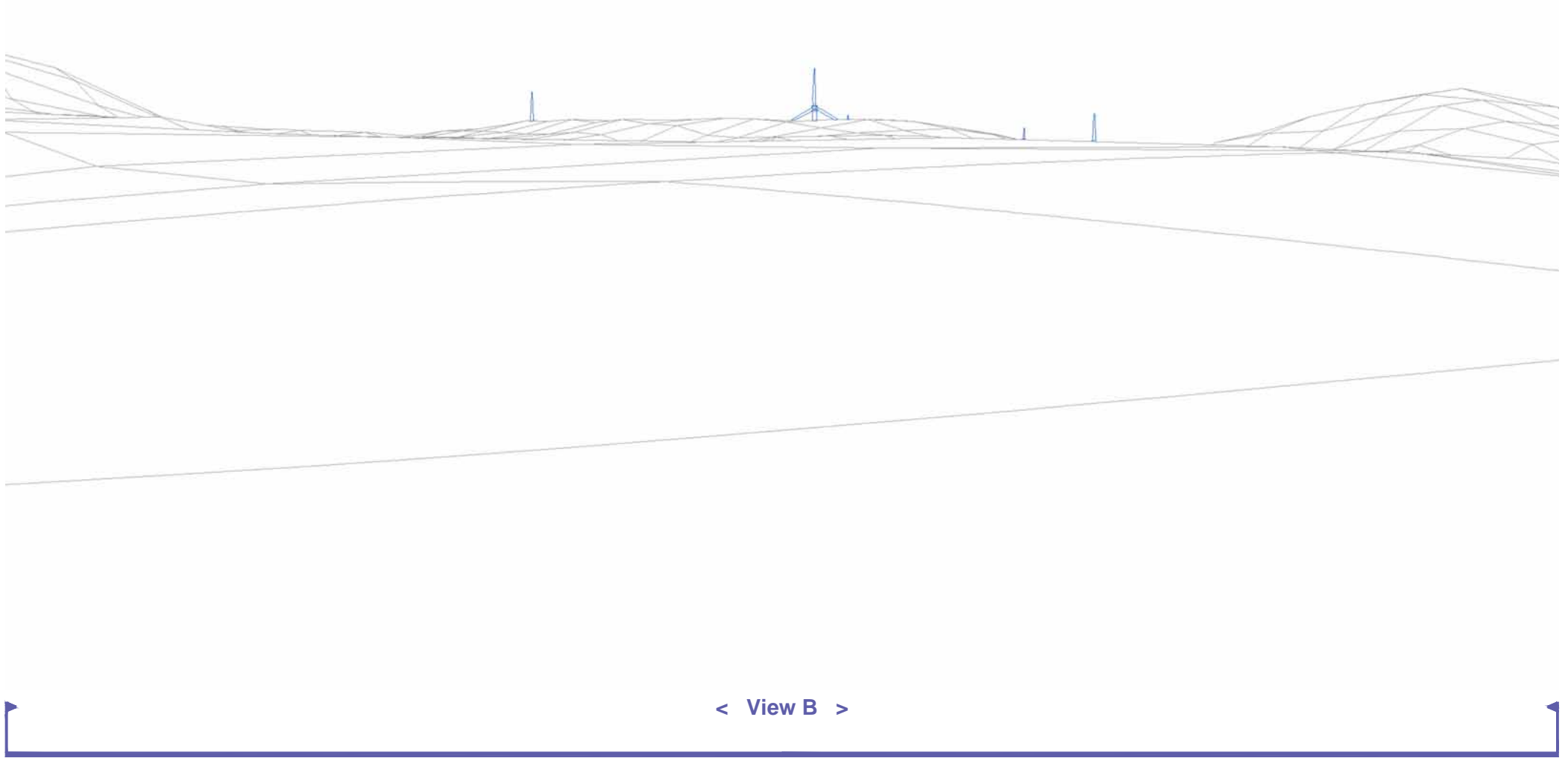

- Llanbryn-mair turbine
- Carnedd Wen turbine

Appendix 4.1 - Fig 47b

▶ Reference P65 Coed Llwynog	View B	OS Reference: 291263, 301889	Bearing to centre of view: 35°	Horizontal field of view: 50°	Recommended viewing distance at A3: 45 cm
-------------------------------------	--------	------------------------------	--------------------------------	-------------------------------	---

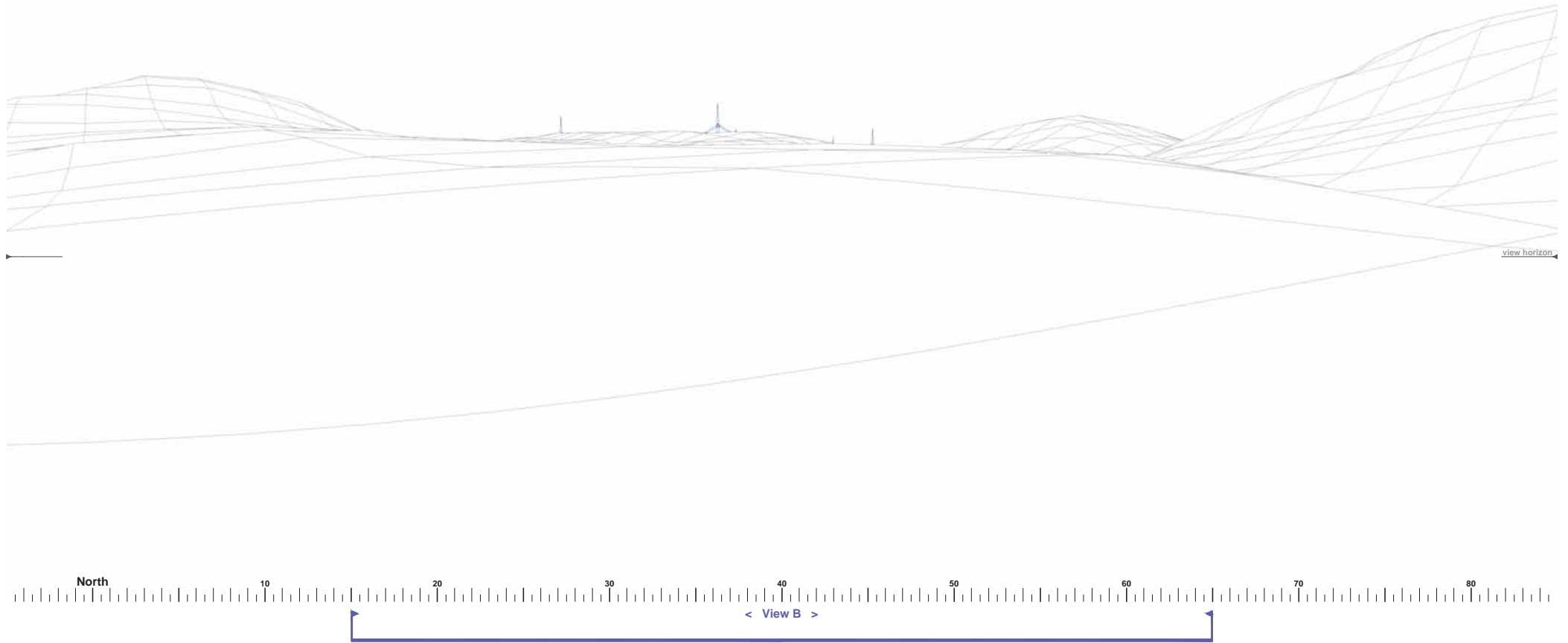

- Llanbrynmair turbine
- Carnedd Wen turbine

Appendix 4.1 - Fig 48a

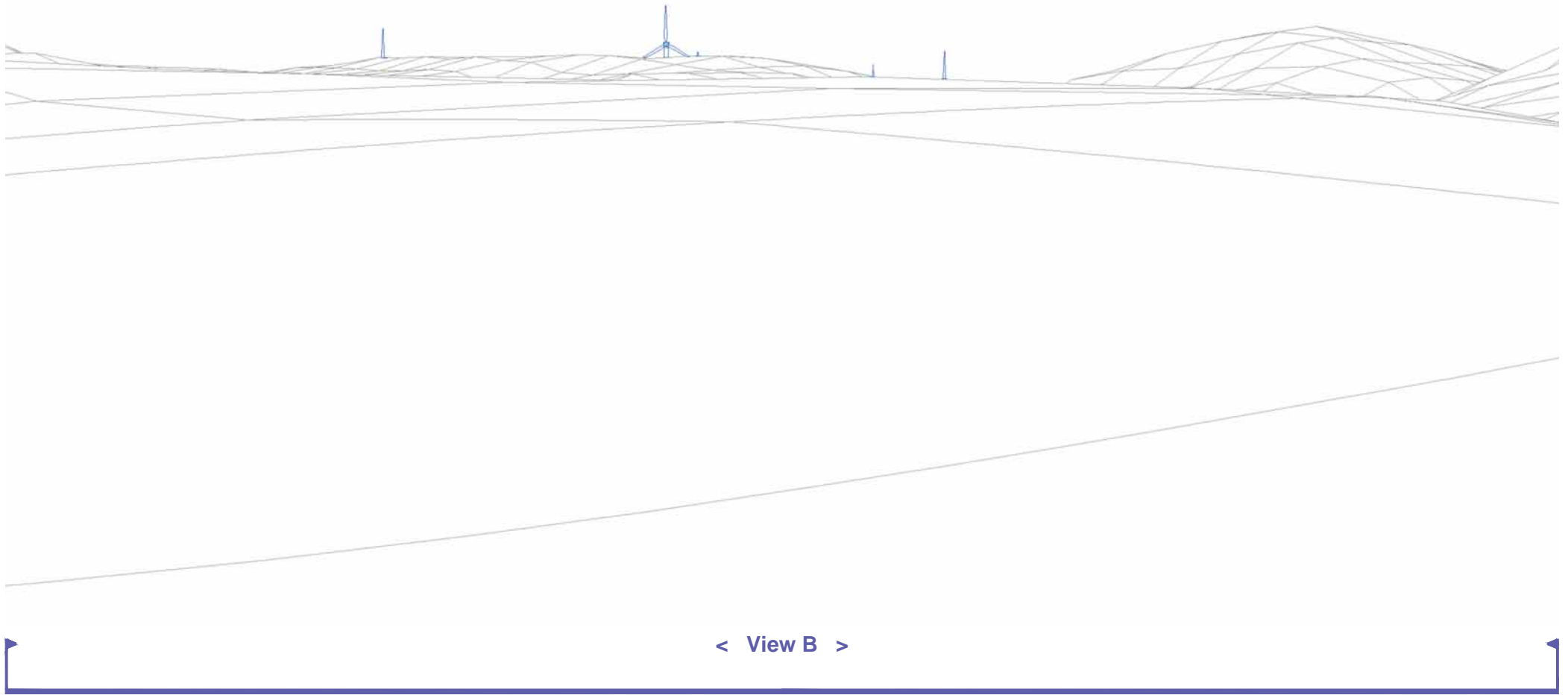

- Llanbrynmair turbine
- Carnedd Wen turbine

▶ Reference P66 Gwenlli	View B	OS Reference: 291255, 301893	Bearing to centre of view: 40°	Horizontal field of view: 50°	Recommended viewing distance at A3: 45 cm
--------------------------------	--------	------------------------------	--------------------------------	-------------------------------	---

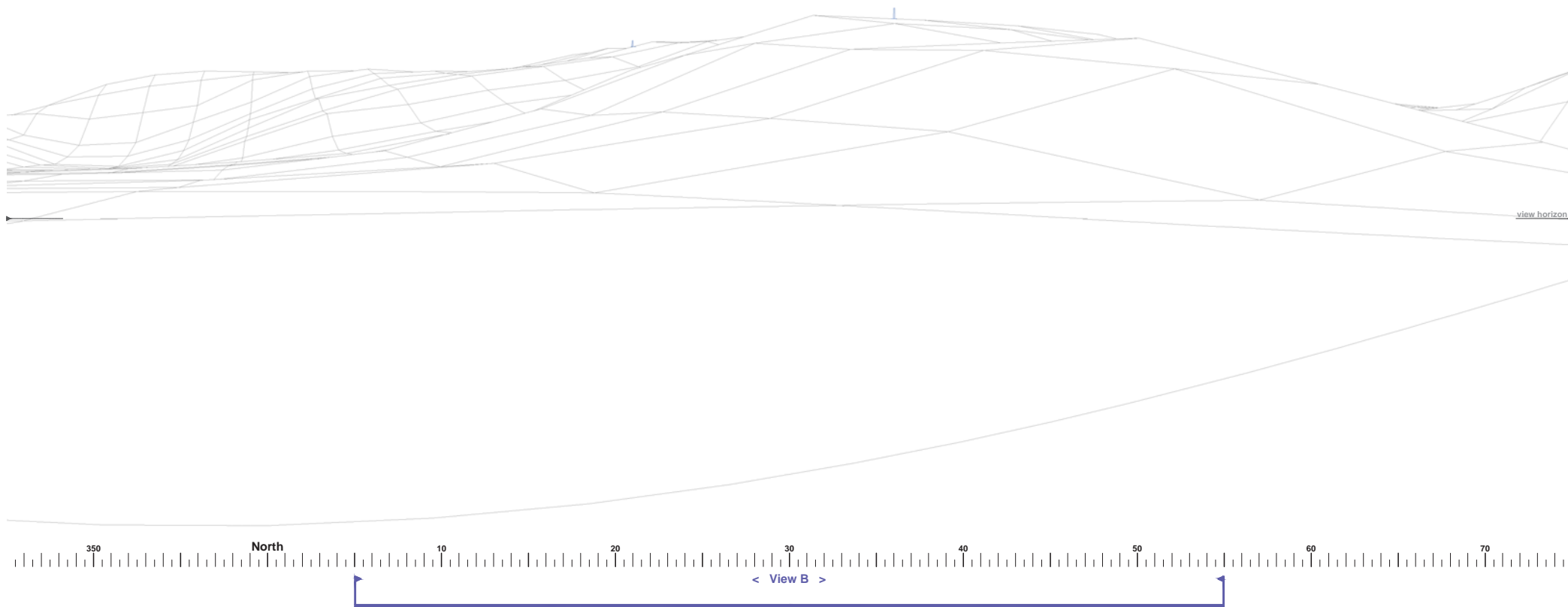

- Llanbrynmair turbine
- Carnedd Wen turbine

Appendix 4.1 - Fig 50a

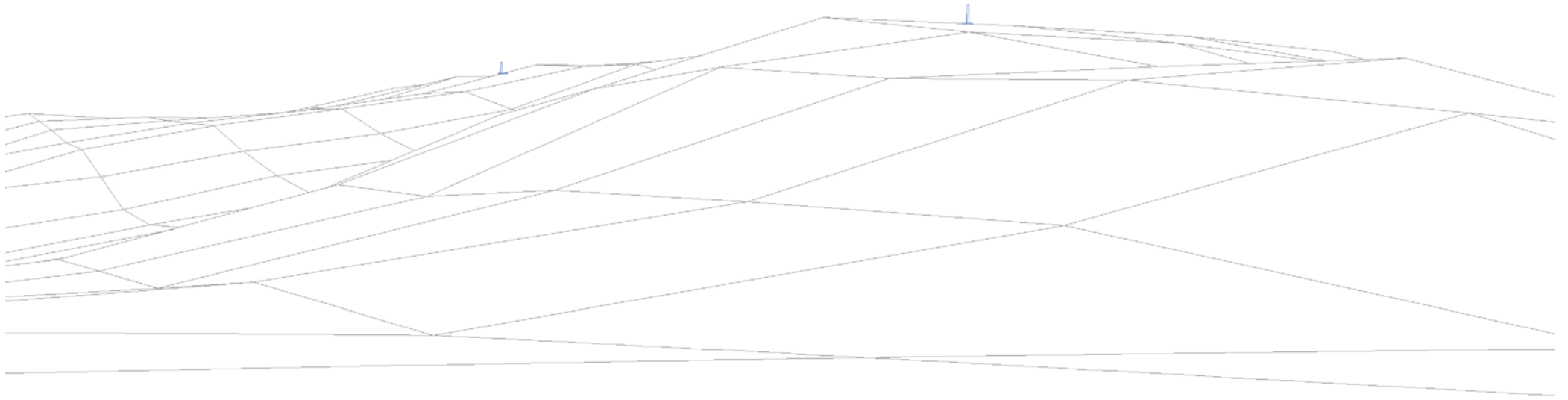

< View B >

- Llanbrynmair turbine
- Carnedd Wen turbine

Appendix 4.1 - Fig 50b

▶ Reference P68 Cwm Carnedd Isaf	View B	OS Reference: 291814, 302644	Bearing to centre of view: 30°	Horizontal field of view: 50°	Recommended viewing distance at A3: 45 cm
---	--------	------------------------------	--------------------------------	-------------------------------	---

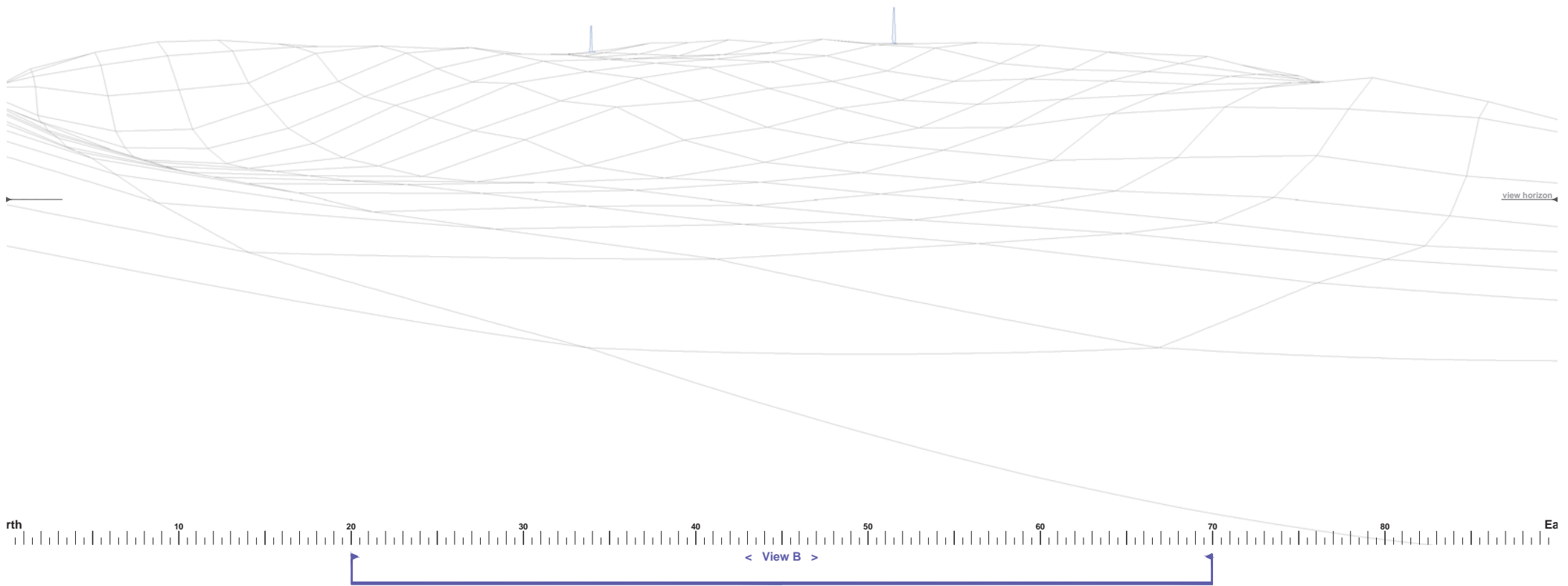

- Llanbrynmair turbine
- Carnedd Wen turbine

Appendix 4.1 - Fig 51a

► Reference P69 Cwm Carnedd Uchaf	View A	OS Reference: 291580, 302870	Bearing to centre of view: 45°	Horizontal field of view: 90°	Recommended viewing distance at A3: 25 cm
--	--------	------------------------------	--------------------------------	-------------------------------	---

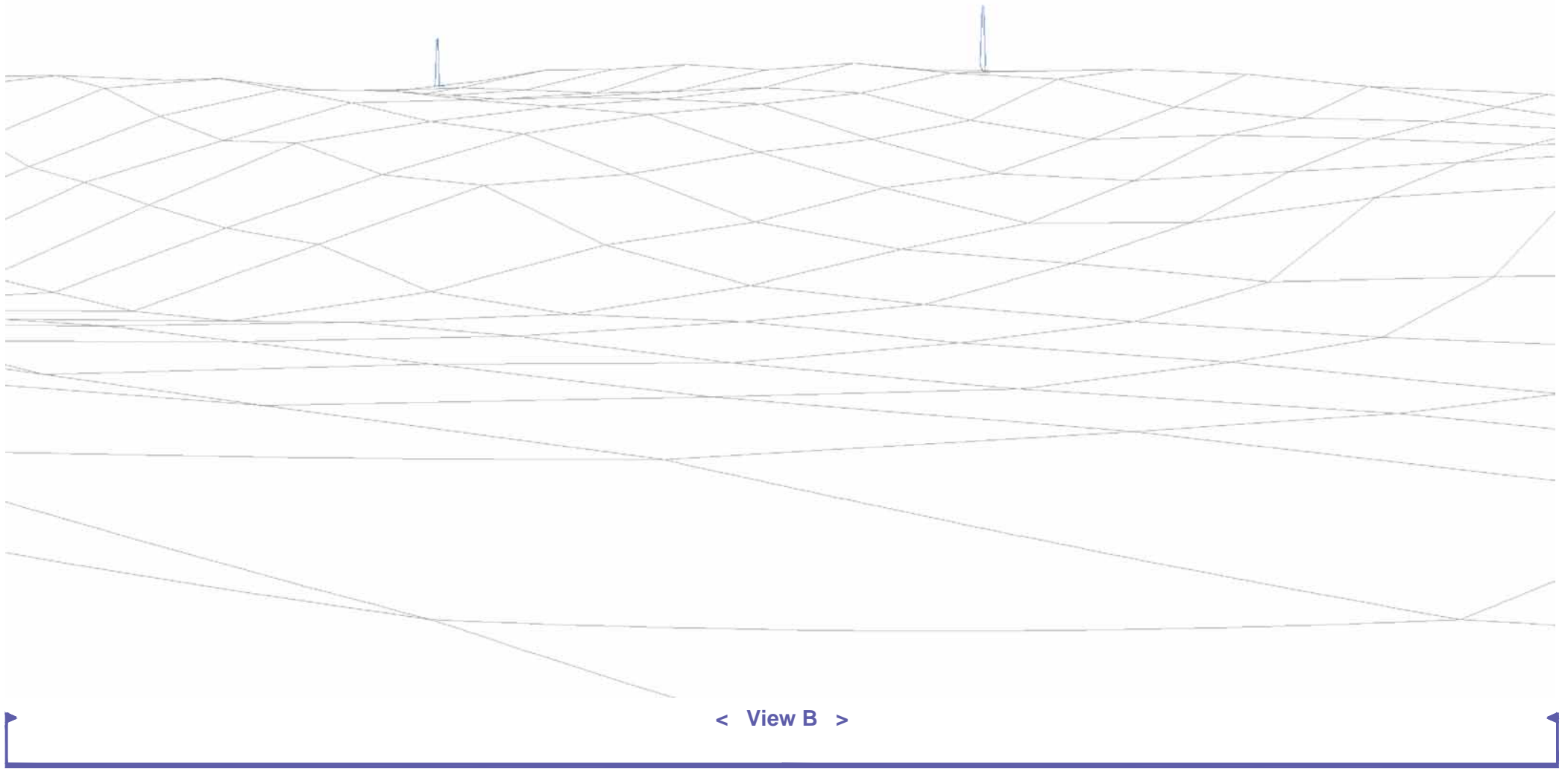

- Llanbrynmair turbine
- Carnedd Wen turbine

Appendix 4.1 - Fig 51b

► Reference P69 Cwm Carnedd Uchaf	View B	OS Reference: 291580, 302870	Bearing to centre of view: 45°	Horizontal field of view: 50°	Recommended viewing distance at A3: 45 cm
--	--------	------------------------------	--------------------------------	-------------------------------	---

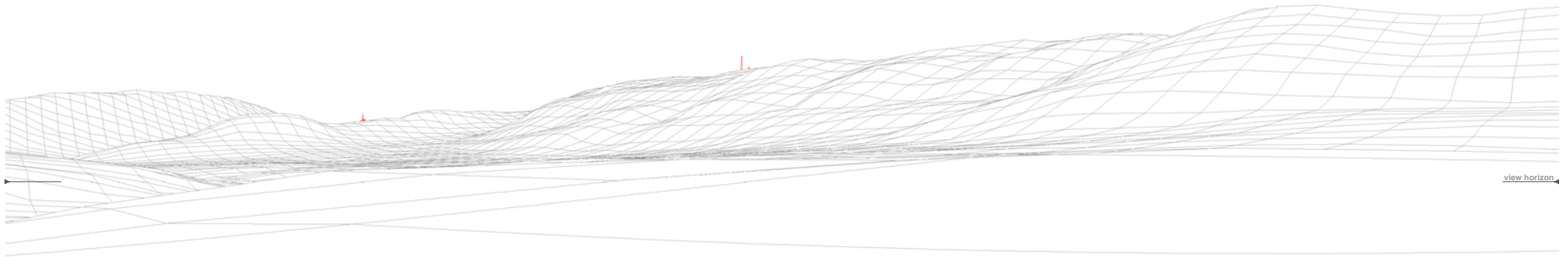

- Llanbrynmair turbine
- Carnedd Wen turbine

Appendix 4.1 - Fig 52a

▶ Reference P86 Wynnstay Farm	View A	OS Reference: 290185, 303009	Bearing to centre of view: 45°	Horizontal field of view: 90°	Recommended viewing distance at A3: 25 cm
--------------------------------------	--------	------------------------------	--------------------------------	-------------------------------	---

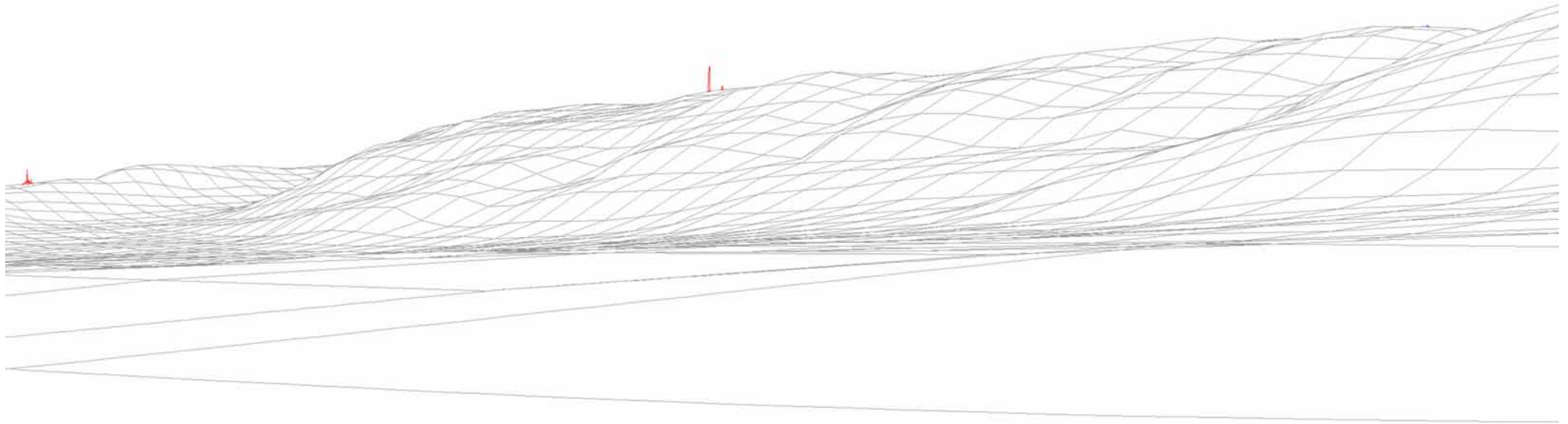

< View B >

- Llanbrynmair turbine
- Carnedd Wen turbine

Appendix 4.1 - Fig 52b

▶ Reference P86 Wynnstay Farm	View B	OS Reference: 290185, 303009	Bearing to centre of view: 45°	Horizontal field of view: 50°	Recommended viewing distance at A3: 45 cm
--------------------------------------	--------	------------------------------	--------------------------------	-------------------------------	---

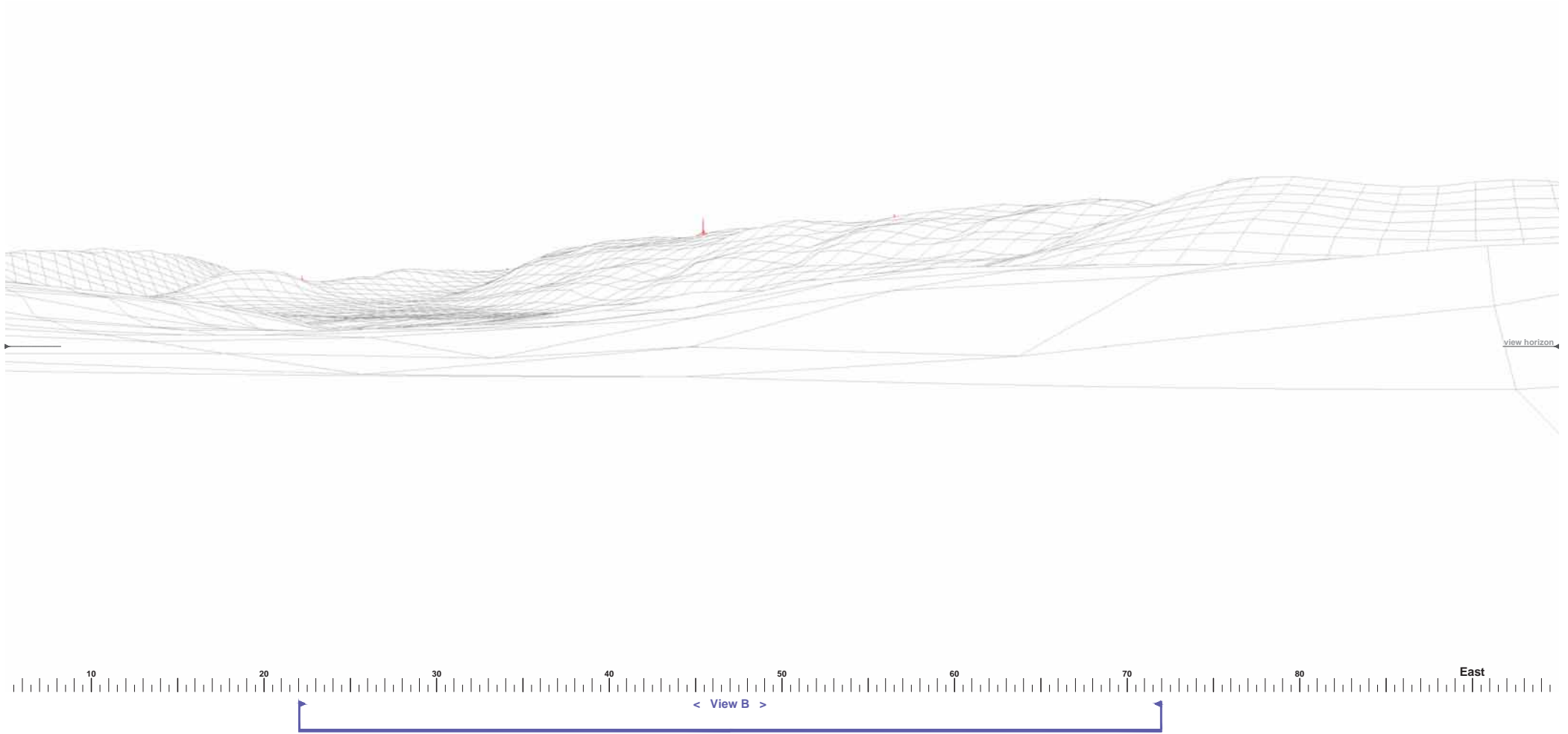

- Llanbrynmair turbine
- Carnedd Wen turbine

Appendix 4.1 - Fig 53a

► Reference P87 soar	View A	OS Reference: 290003, 303052	Bearing to centre of view: 50°	Horizontal field of view: 90°	Recommended viewing distance at A3: 25 cm
-----------------------------	--------	------------------------------	--------------------------------	-------------------------------	---

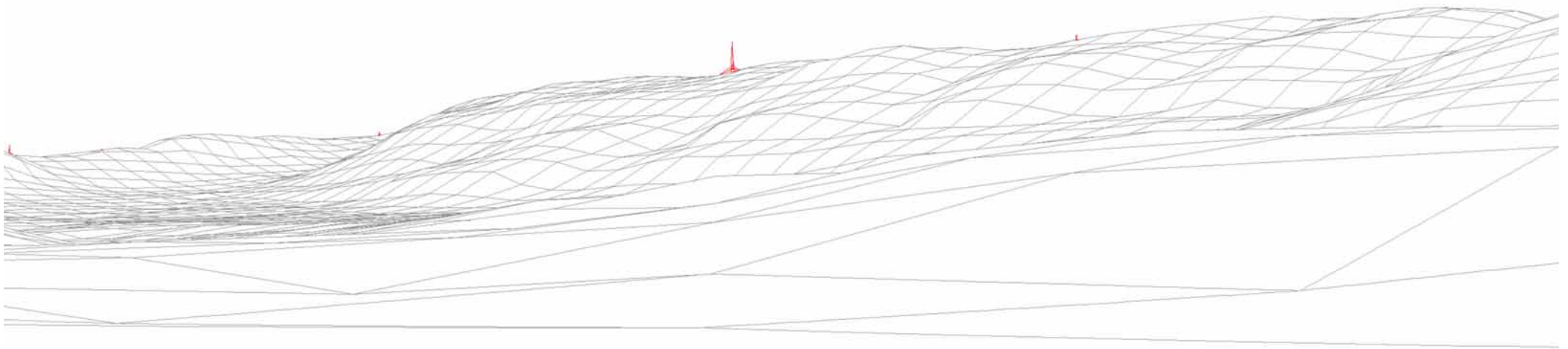

< View B >

- Llanbrynmair turbine
- Carnedd Wen turbine

Appendix 4.1 - Fig 53b

View B	OS Reference: 290003, 303052	Bearing to centre of view: xx°	Horizontal field of view: 50°	Recommended viewing distance at A3: 45 cm
--------	------------------------------	--------------------------------	-------------------------------	---

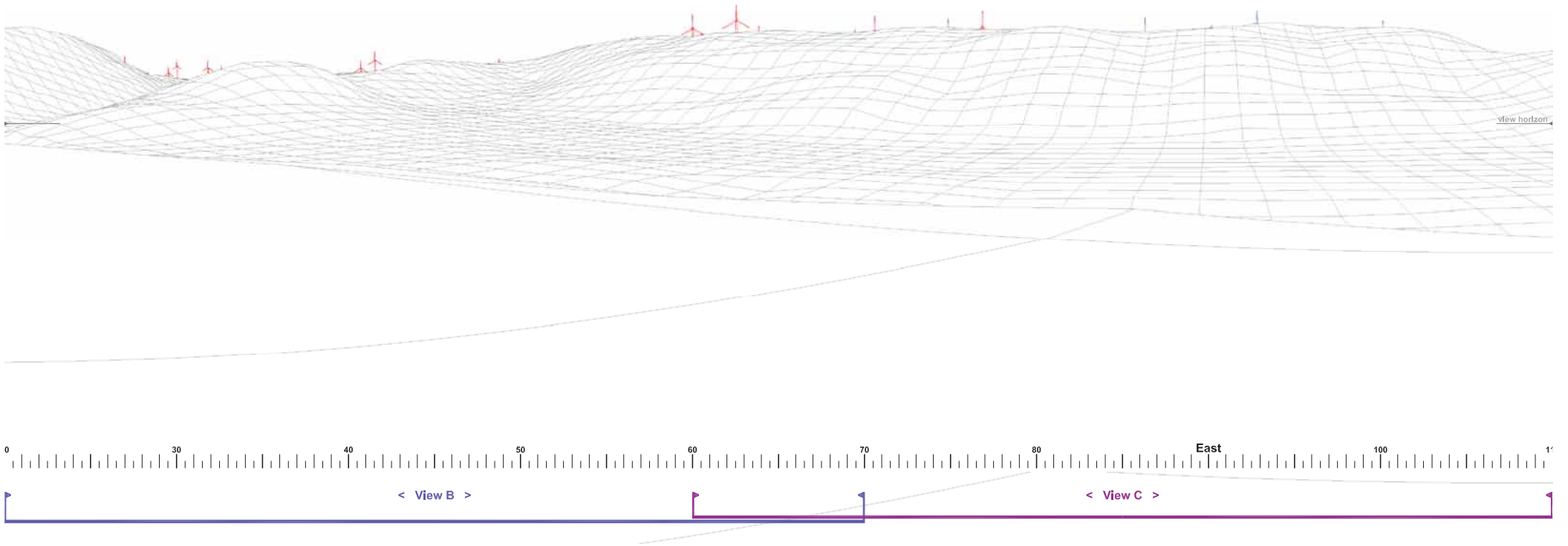

- Llanbrynmair turbine
- Carnedd Wen turbine

Appendix 4.1 - Fig 54a

▶ Reference P94 Brynaere Uchaf	View A	OS Reference:	289858, 304093	Bearing to centre of view:	65°	Horizontal field of view:	90°	Recommended viewing distance at A3:	25 cm
---------------------------------------	--------	---------------	----------------	----------------------------	-----	---------------------------	-----	-------------------------------------	-------

Blank Page

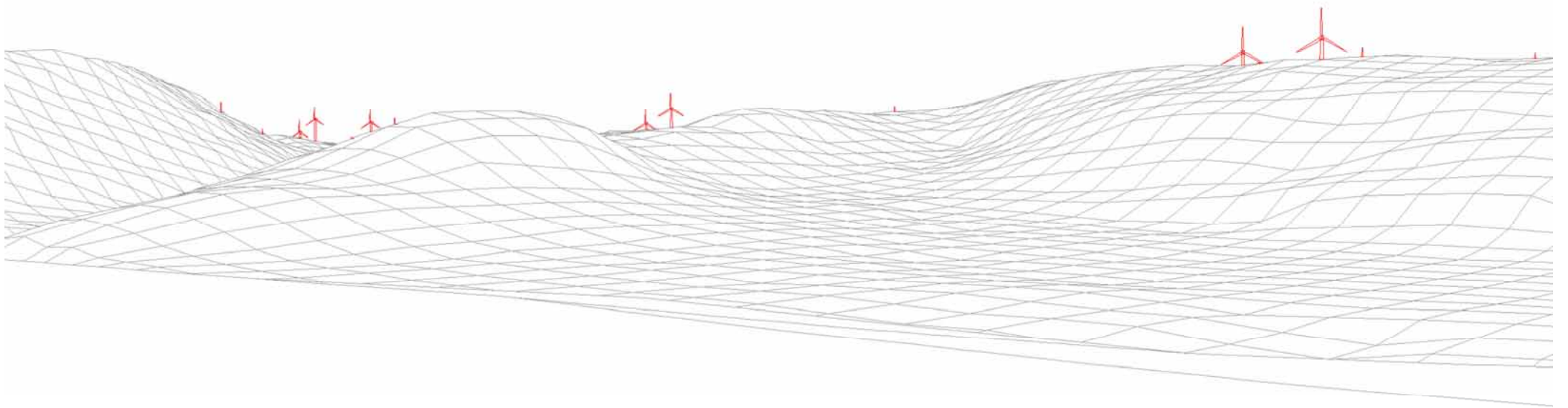

< View B >

- Llanbryn-mair turbine
- Carnedd Wen turbine

Appendix 4.1 - Fig 54b

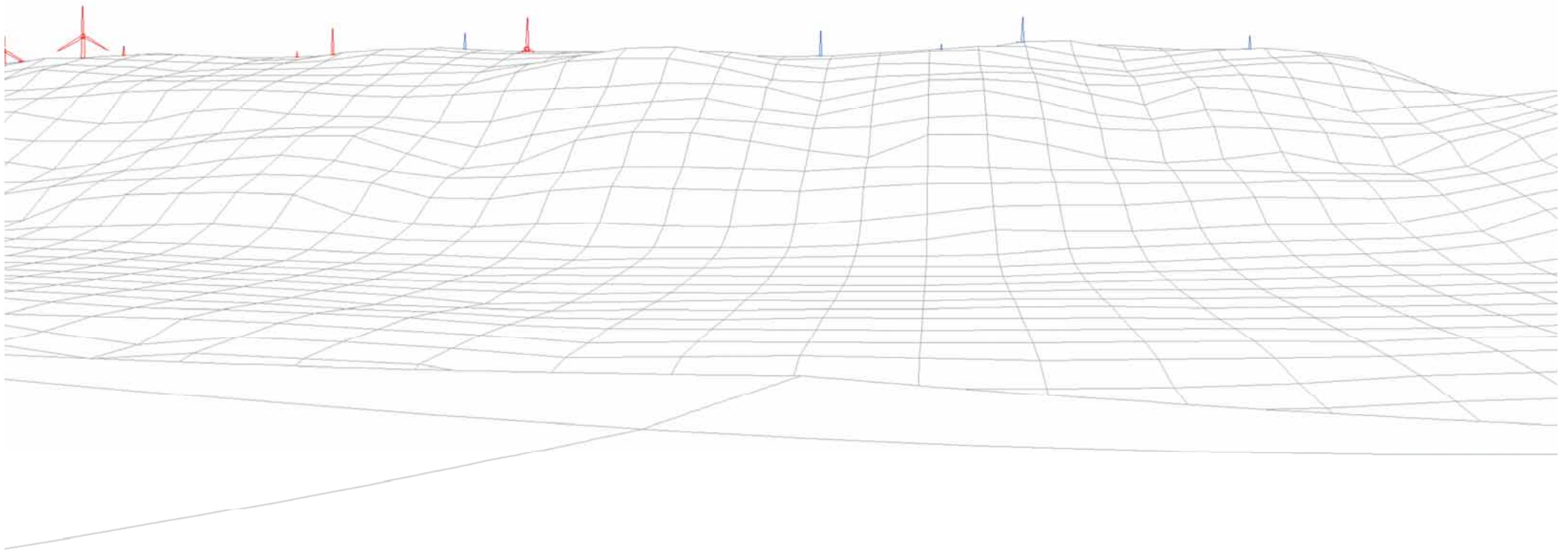

< View C >

- Llanbrynmair turbine
- Carnedd Wen turbine

View C	OS Reference:	289858, 304093	Bearing to centre of view:	85°	Horizontal field of view:	50°	Recommended viewing distance at A3:	45 cm
--------	---------------	----------------	----------------------------	-----	---------------------------	-----	-------------------------------------	-------

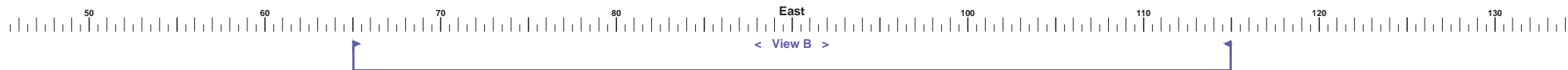
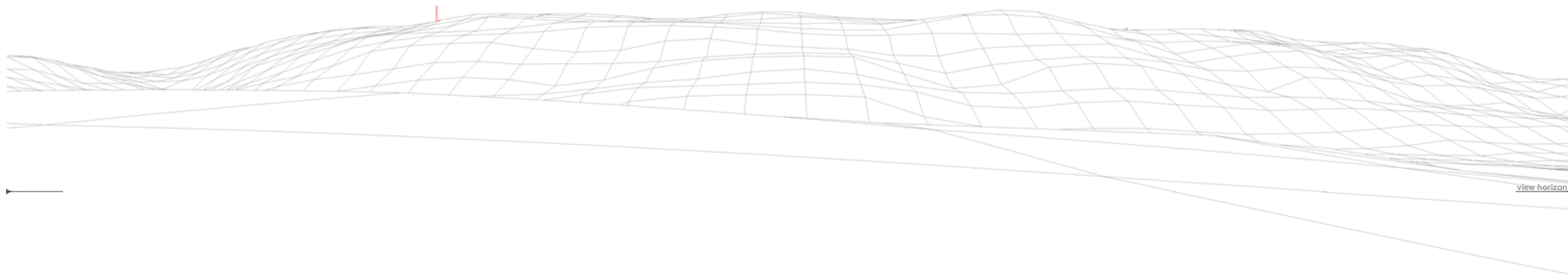

- Llanbryn-mair turbine
- Carnedd Wen turbine

Appendix 4.1 - Fig 55a

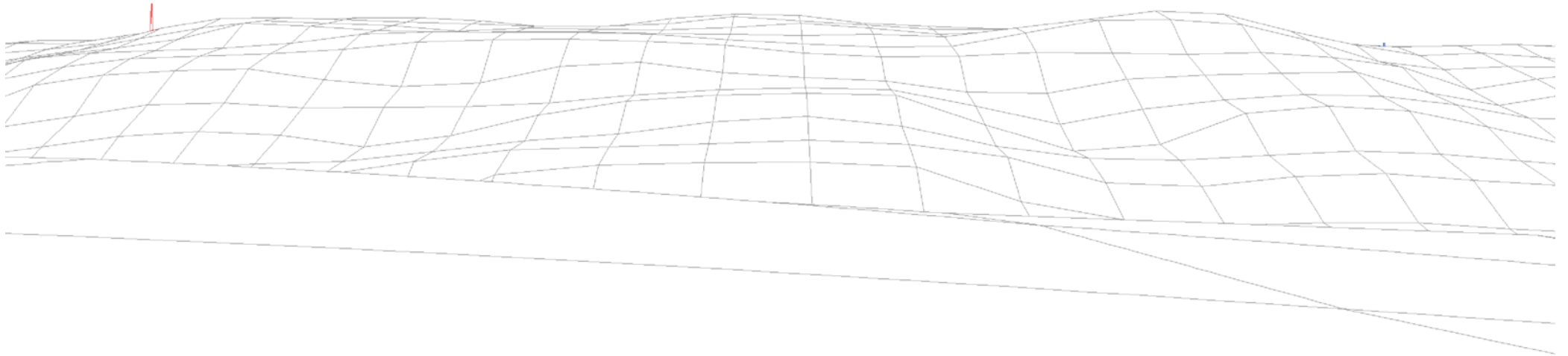

< View B >

- Llanbrynmair turbine
- Carnedd Wen turbine

Appendix 4.1 - Fig 55b

View B	OS Reference: 290360, 304663	Bearing to centre of view: 90°	Horizontal field of view: 50°	Recommended viewing distance at A3: 45 cm
--------	------------------------------	--------------------------------	-------------------------------	---

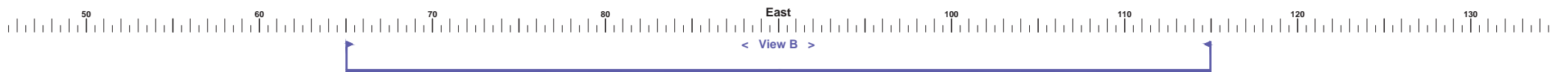
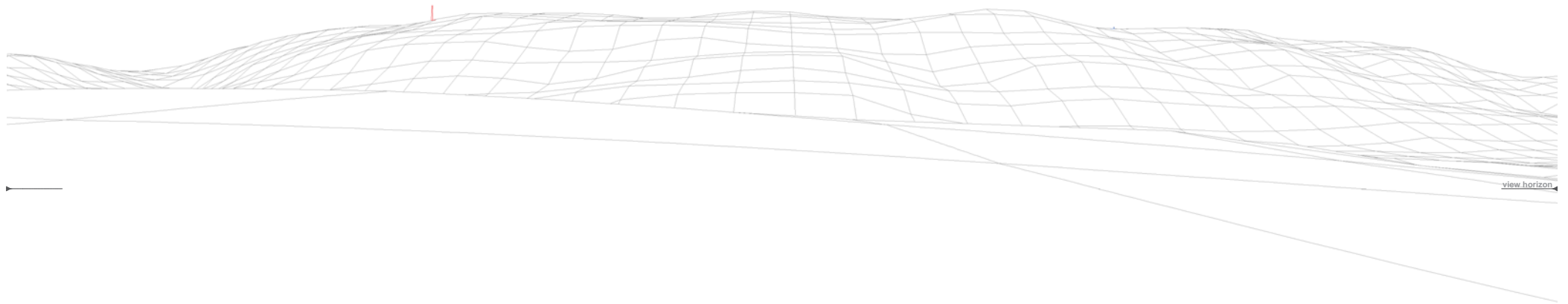

- Llanbrynmair turbine
- Carnedd Wen turbine

Appendix 4.1 - Fig 56a

► Reference P104 Llwyngwern	View A	OS Reference: 290355, 304660	Bearing to centre of view: 90°	Horizontal field of view: 90°	Recommended viewing distance at A3: 25 cm
------------------------------------	--------	------------------------------	--------------------------------	-------------------------------	---

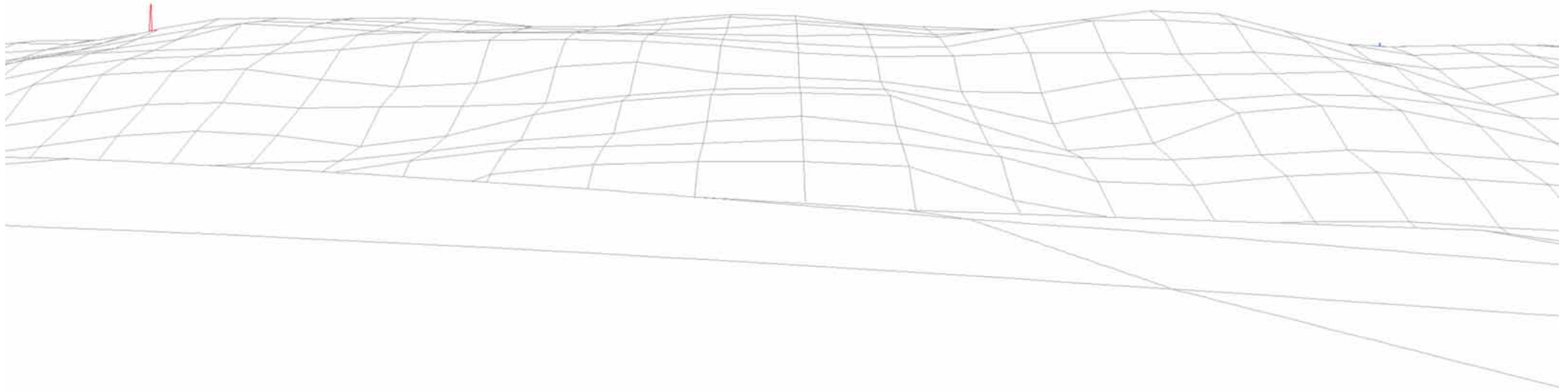

< View B >

- Llanbrynmair turbine
- Carnedd Wen turbine

Appendix 4.1 - Fig 56b

View B	OS Reference: 290355, 304660	Bearing to centre of view: 90°	Horizontal field of view: 50°	Recommended viewing distance at A3: 45 cm
--------	------------------------------	--------------------------------	-------------------------------	---

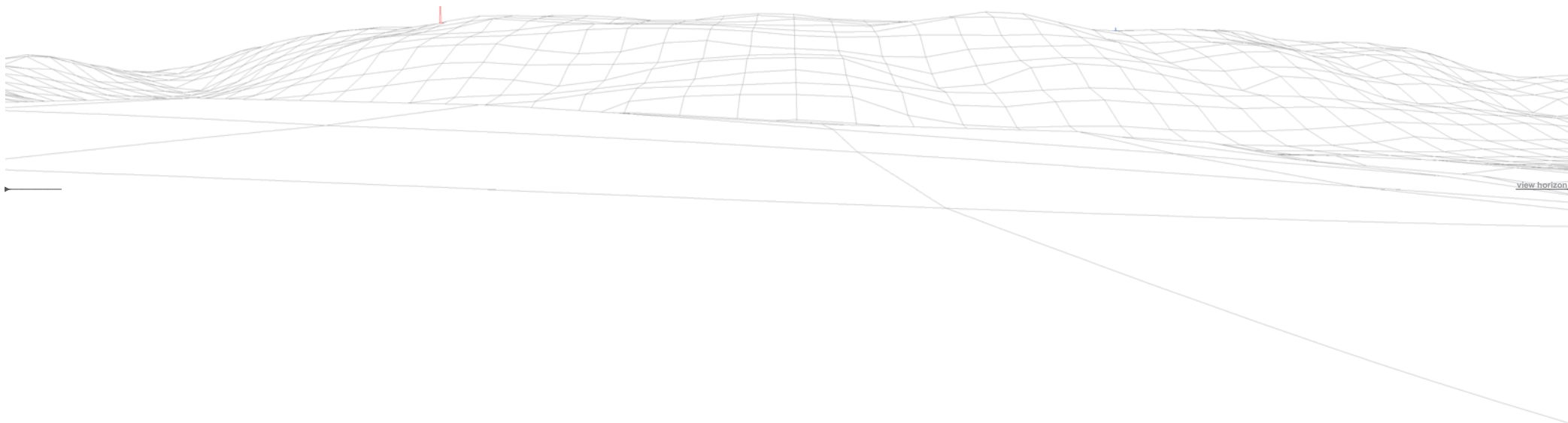

- Llanbrynmair turbine
- Carnedd Wen turbine

Appendix 4.1 - Fig 57a

▶ Reference P105 Rhiwsaesin Mill	View A	OS Reference: 290312, 304656	Bearing to centre of view: 90°	Horizontal field of view: 90°	Recommended viewing distance at A3: 25 cm
---	--------	------------------------------	--------------------------------	-------------------------------	---

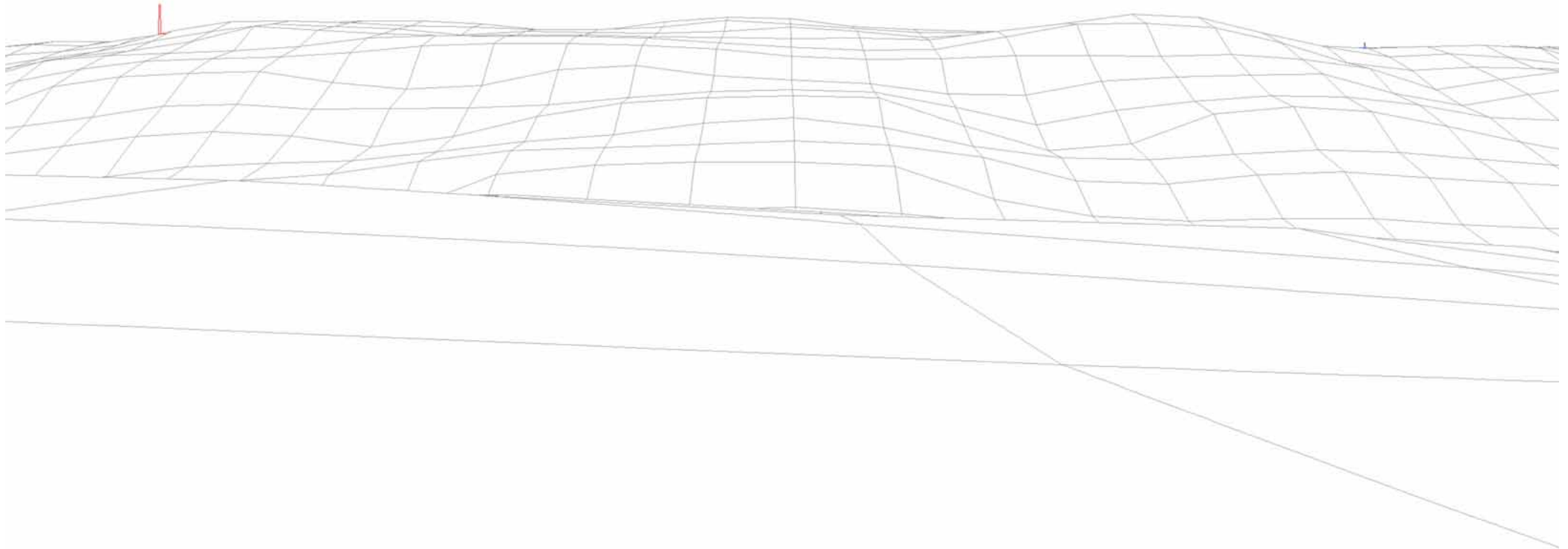

< View B >

- Llanbrynmair turbine
- Carnedd Wen turbine

Appendix 4.1 - Fig 57b

View B	OS Reference: 290312, 304656	Bearing to centre of view: 90°	Horizontal field of view: 50°	Recommended viewing distance at A3: 45 cm
--------	------------------------------	--------------------------------	-------------------------------	---

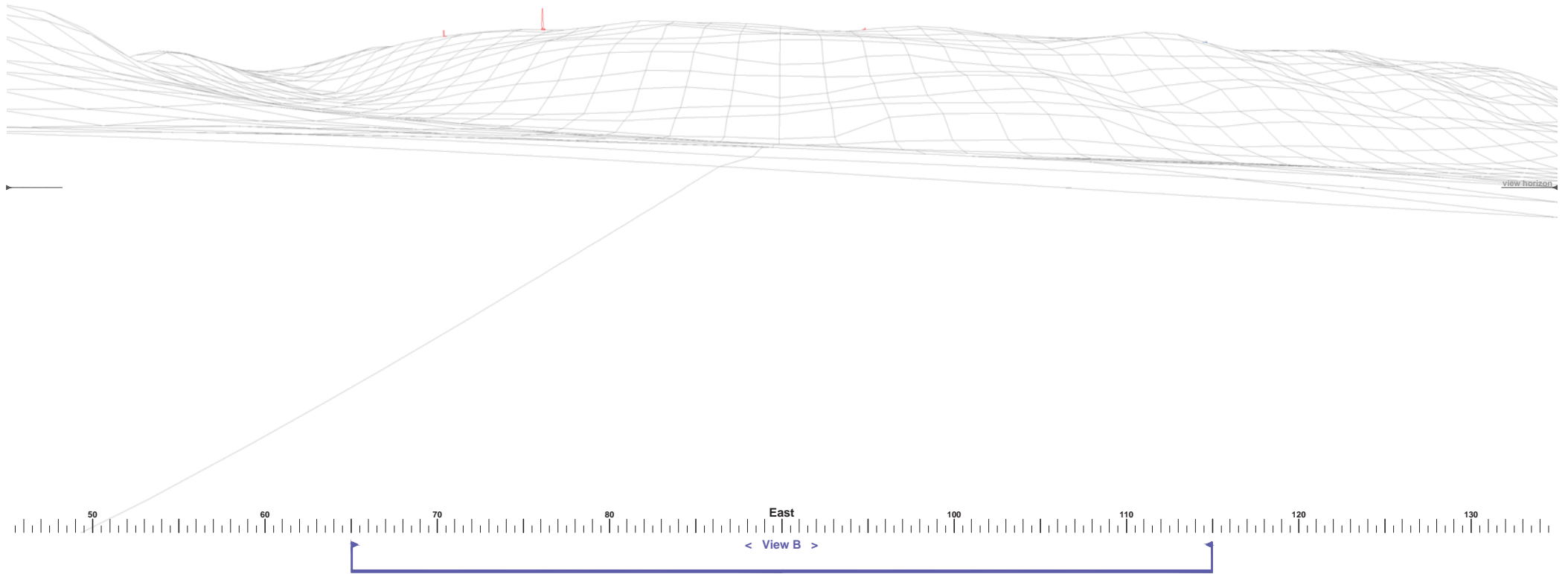

- Llanbrynmair turbine
- Carnedd Wen turbine

Appendix 4.1 - Fig 58a

► Reference P106 Pencaedu	View A	OS Reference: 290303, 304897	Bearing to centre of view: 90°	Horizontal field of view: 90°	Recommended viewing distance at A3: 25 cm
----------------------------------	--------	------------------------------	--------------------------------	-------------------------------	---

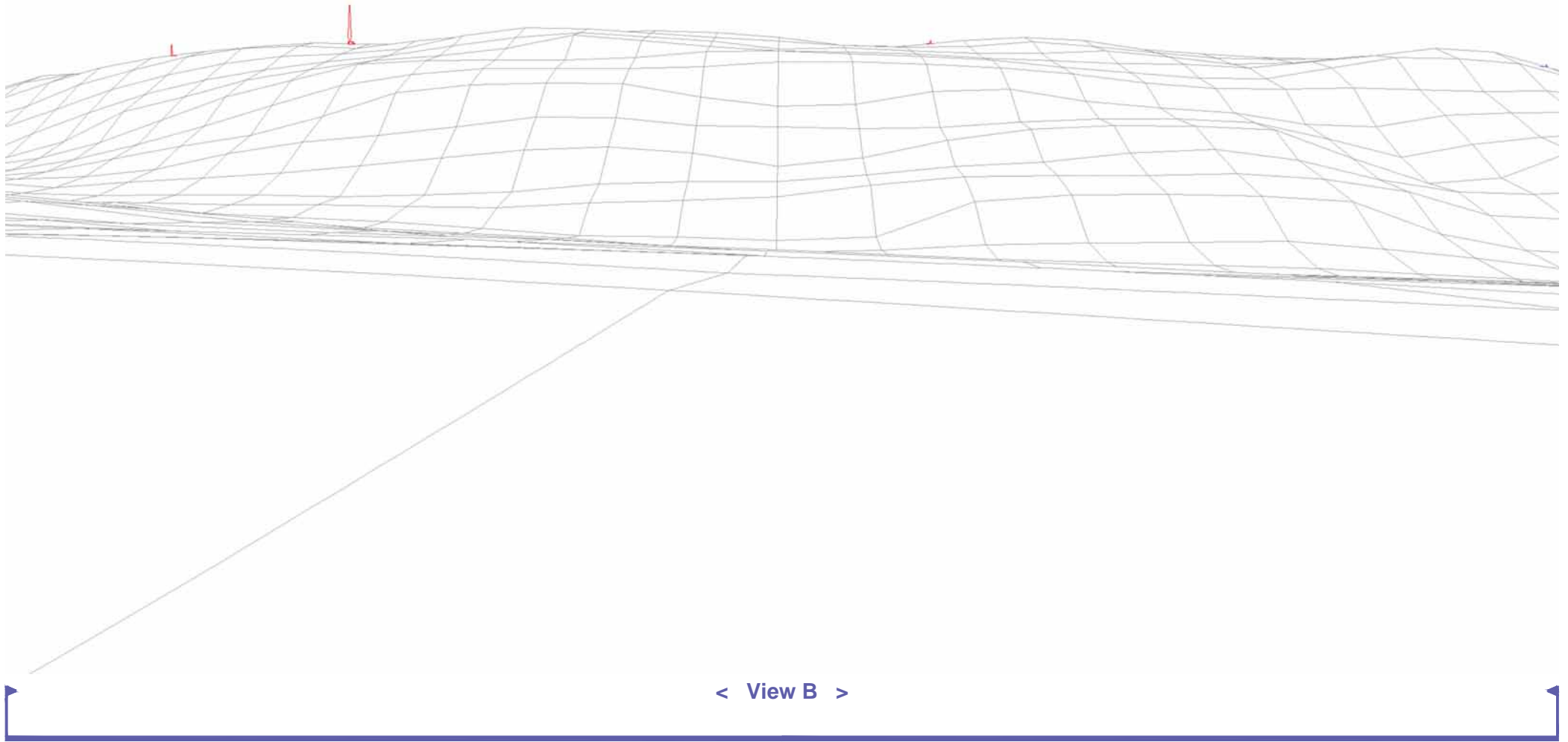

- Llanbrynmair turbine
- Carnedd Wen turbine

▶ Reference P106 Pencaedu	View B	OS Reference: 290303, 304897	Bearing to centre of view: 90°	Horizontal field of view: 50°	Recommended viewing distance at A3: 45 cm
----------------------------------	---------------	-------------------------------------	---------------------------------------	--------------------------------------	--

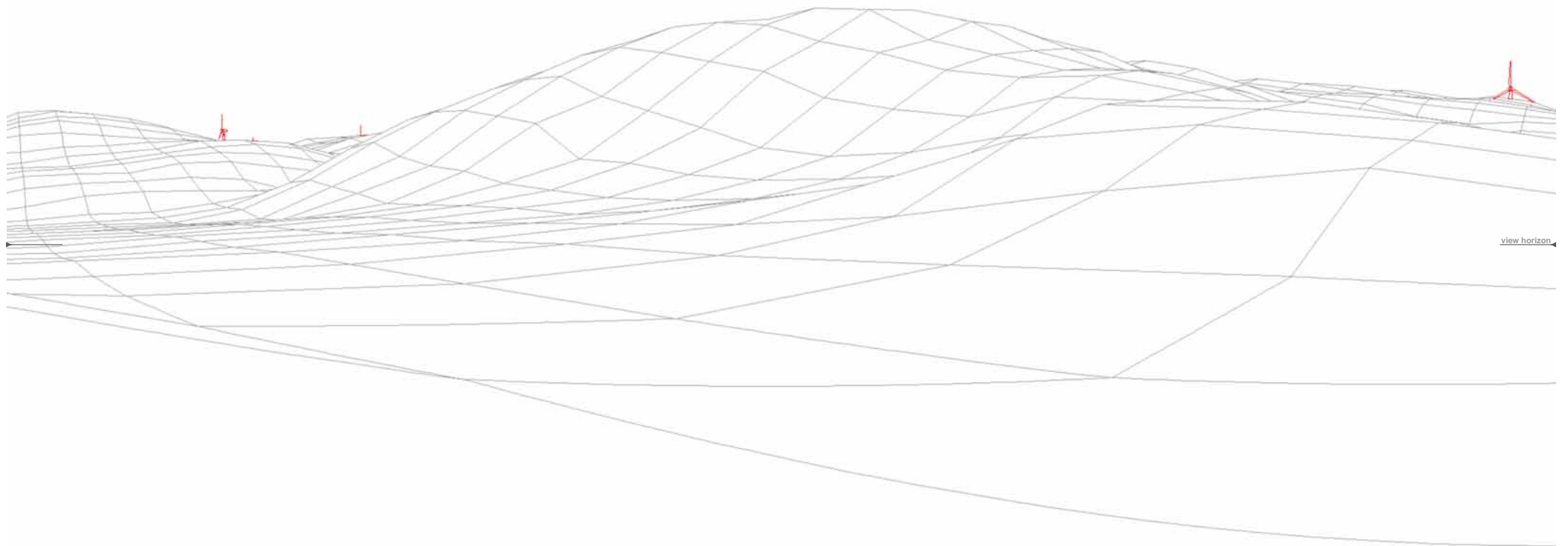

- Llanbrynmair turbine
- Carnedd Wen turbine

Appendix 4.1 - Fig 60a

▶ Reference P112 Rhydymeirch	View A	OS Reference: 292084, 306868	Bearing to centre of view: 45°	Horizontal field of view: 90°	Recommended viewing distance at A3: 25 cm
-------------------------------------	--------	------------------------------	--------------------------------	-------------------------------	---

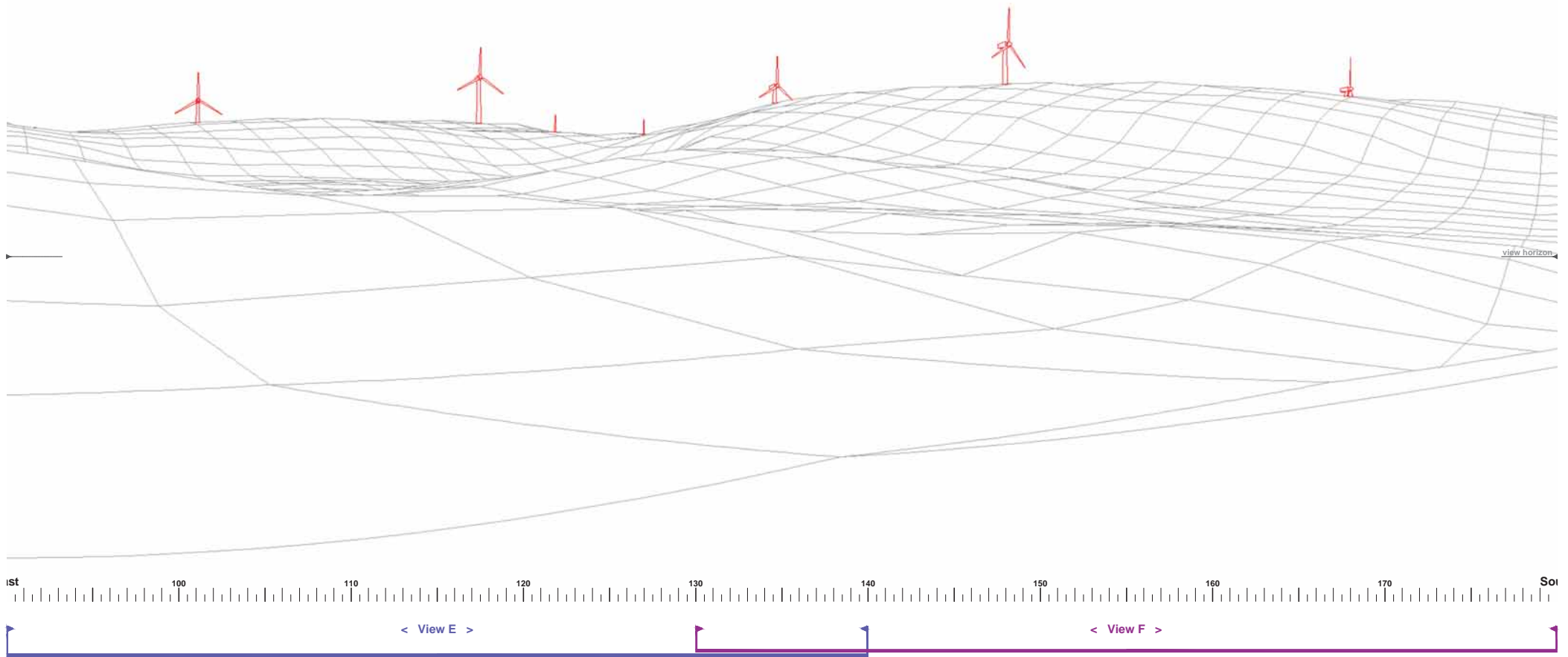

- Llanbrynmair turbine
- Carnedd Wen turbine

Appendix 4.1 - Fig 60b

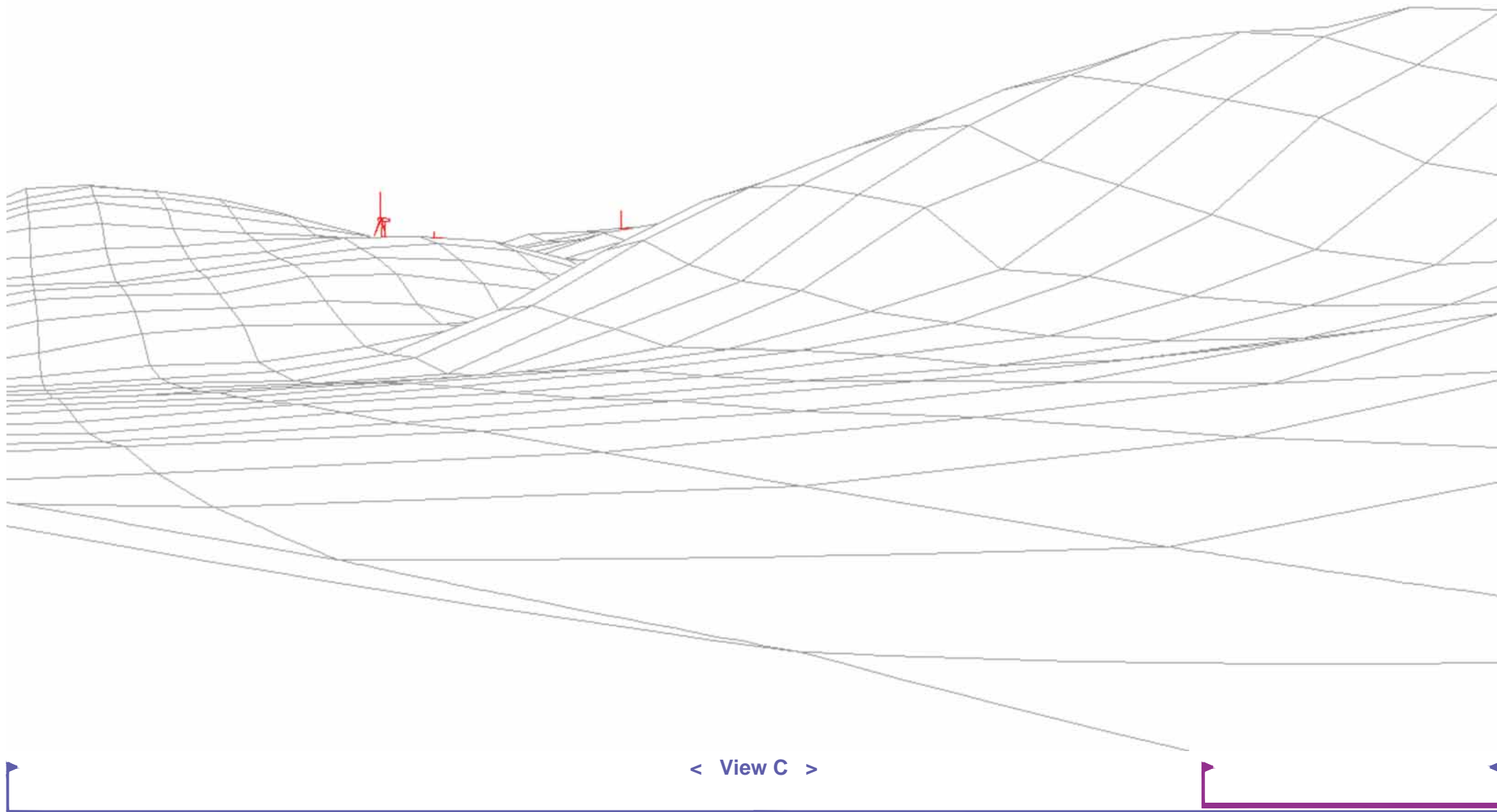

- Llanbrynmair turbine
- Carnedd Wen turbine

Appendix 4.1 - Fig 60c

View C	OS Reference: 292084, 306868	Bearing to centre of view: 25°	Horizontal field of view: 50°	Recommended viewing distance at A3: 45 cm
--------	------------------------------	--------------------------------	-------------------------------	---

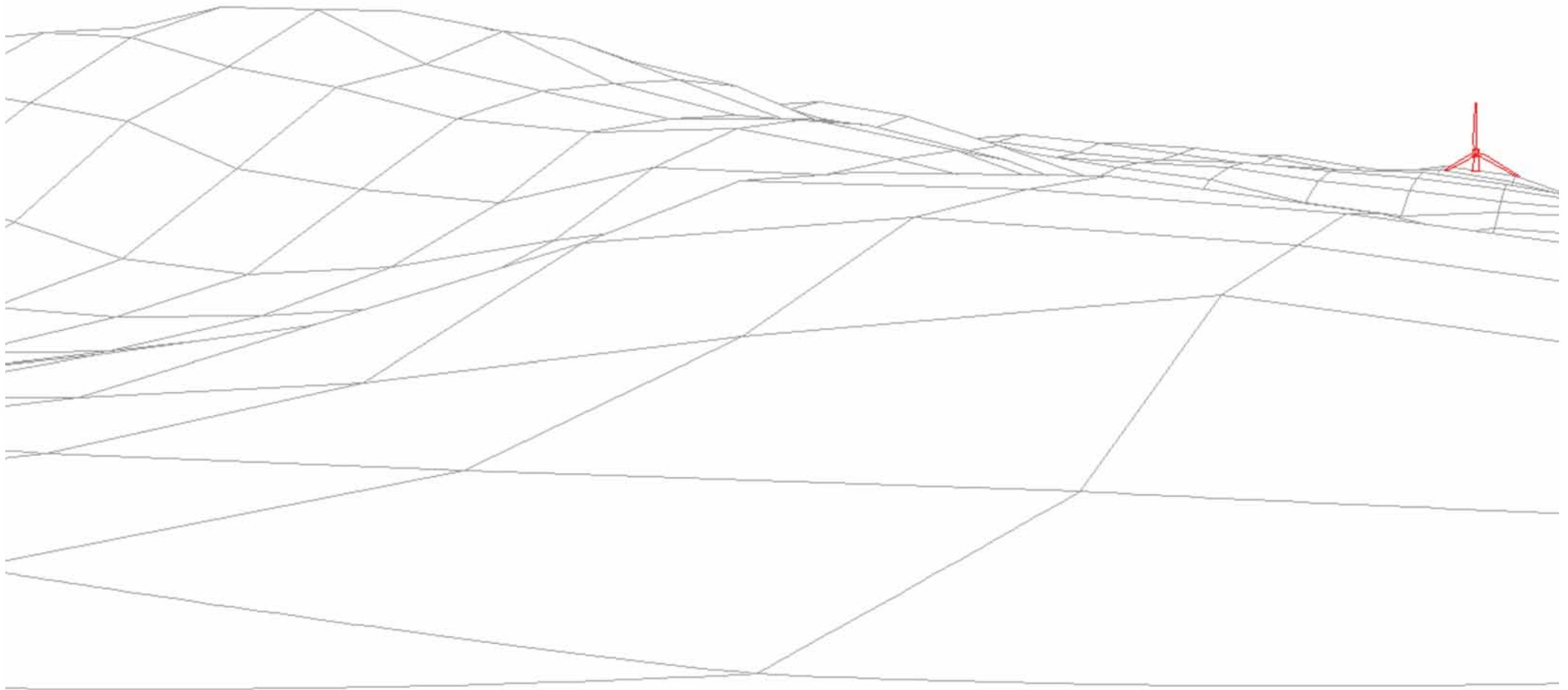

< View D >

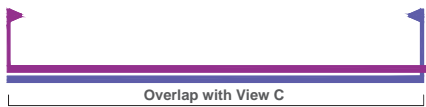

- Llanbrynmair turbine
- Carnedd Wen turbine

Appendix 4.1 - Fig 60d

View D	OS Reference: 292084, 306868	Bearing to centre of view: 65°	Horizontal field of view: 50°	Recommended viewing distance at A3: 45 cm
--------	------------------------------	--------------------------------	-------------------------------	---

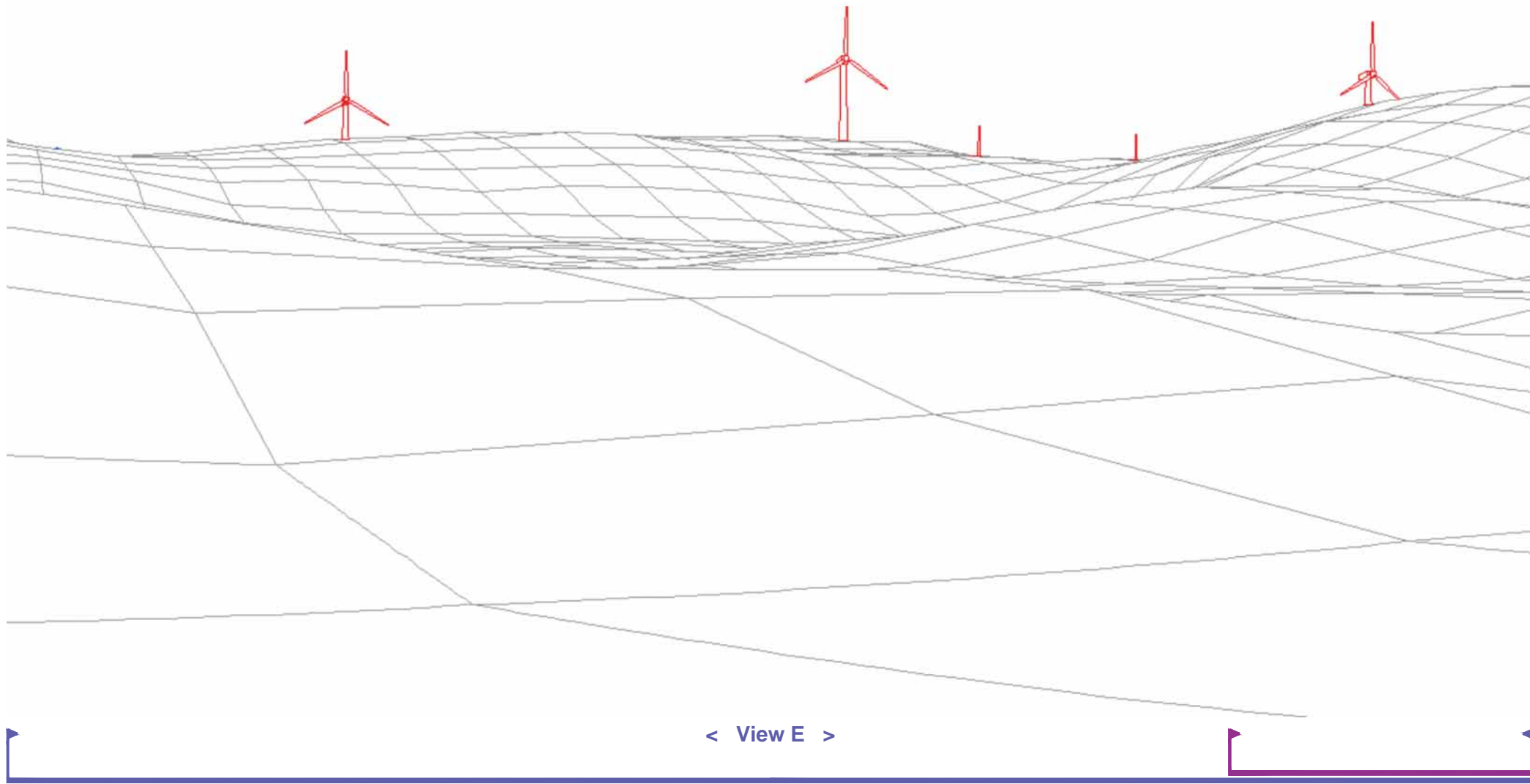

- Llanbrynmair turbine
- Carnedd Wen turbine

Appendix 4.1 - Fig 60e

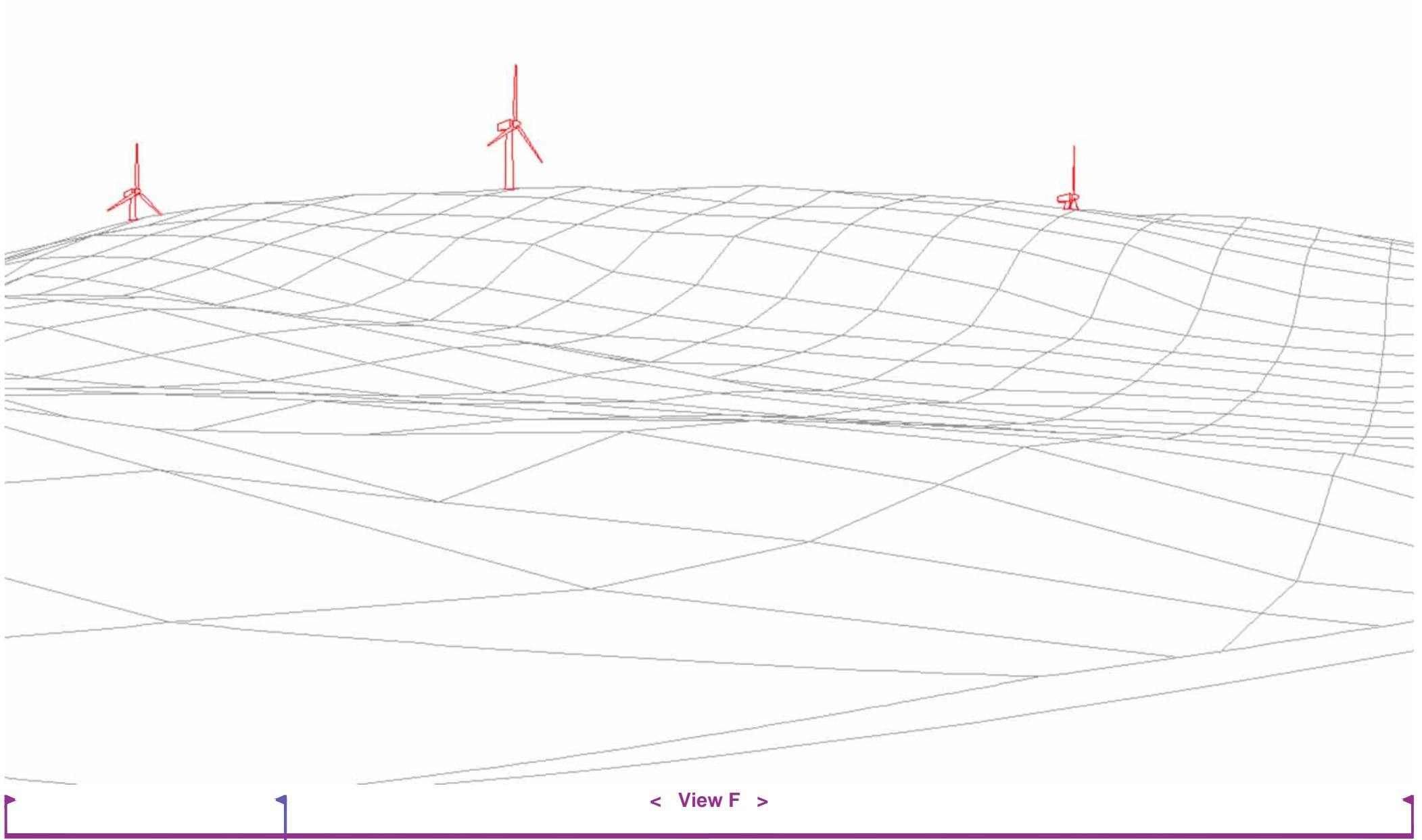

Overlap with View E

- Llanbrynmair turbine
- Carnedd Wen turbine

▶ Reference P112 Rhydymeirch	View F	OS Reference: 292084, 306868	Bearing to centre of view: 155°	Horizontal field of view: 50°	Recommended viewing distance at A3: 45 cm
------------------------------	--------	------------------------------	---------------------------------	-------------------------------	---

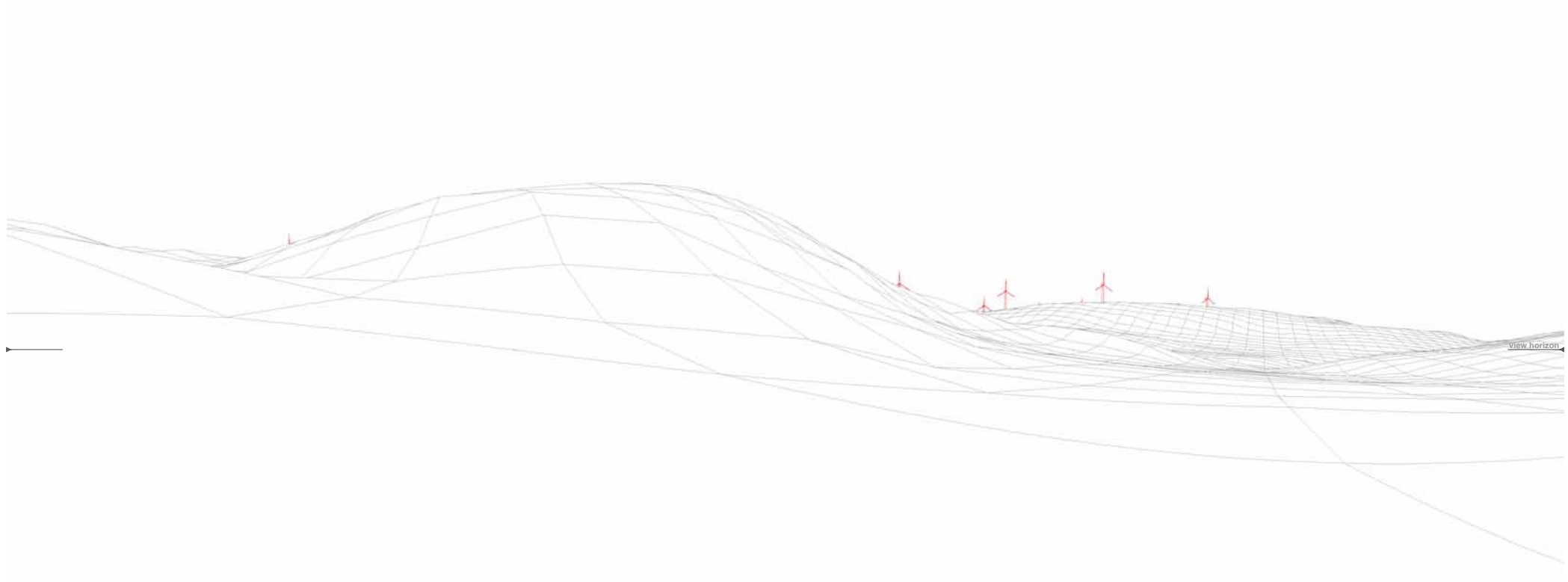

- Llanbrynmair turbine
- Carnedd Wen turbine

Appendix 4.1 - Fig 60a

► Reference P113 Clegyrnant	View A	OS Reference: 292154, 307624	Bearing to centre of view: 125°	Horizontal field of view: 90°	Recommended viewing distance at A3: 25 cm
------------------------------------	--------	------------------------------	---------------------------------	-------------------------------	---

Blank Page

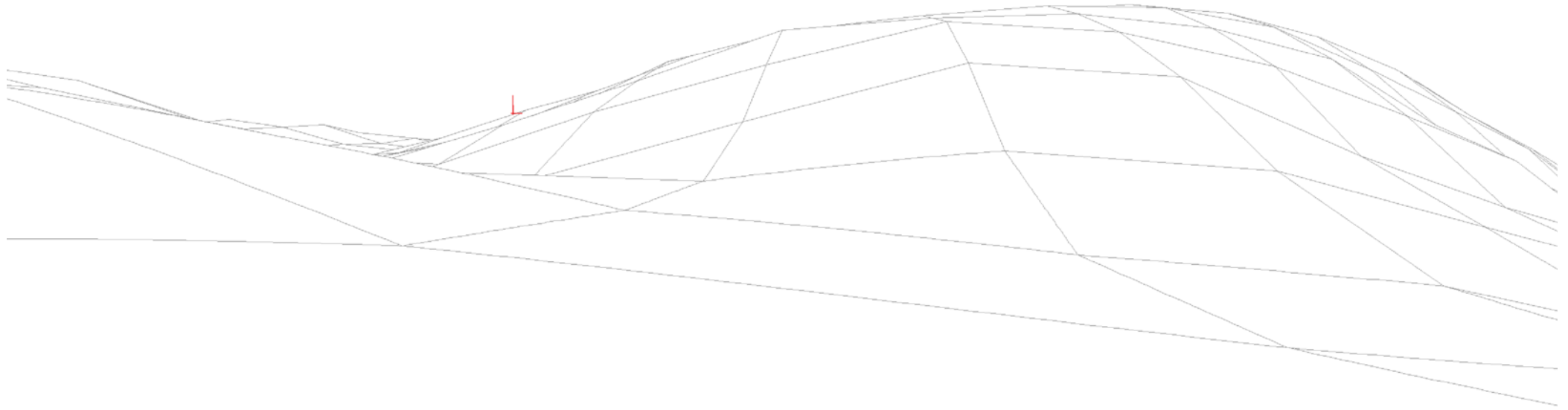

< View B >

- Llanbrynmair turbine
- Carnedd Wen turbine

▶ Reference P113 Clegyrnant	View B	OS Reference: 292154, 307624	Bearing to centre of view: 105°	Horizontal field of view: 50°	Recommended viewing distance at A3: 45 cm
------------------------------------	--------	------------------------------	---------------------------------	-------------------------------	---

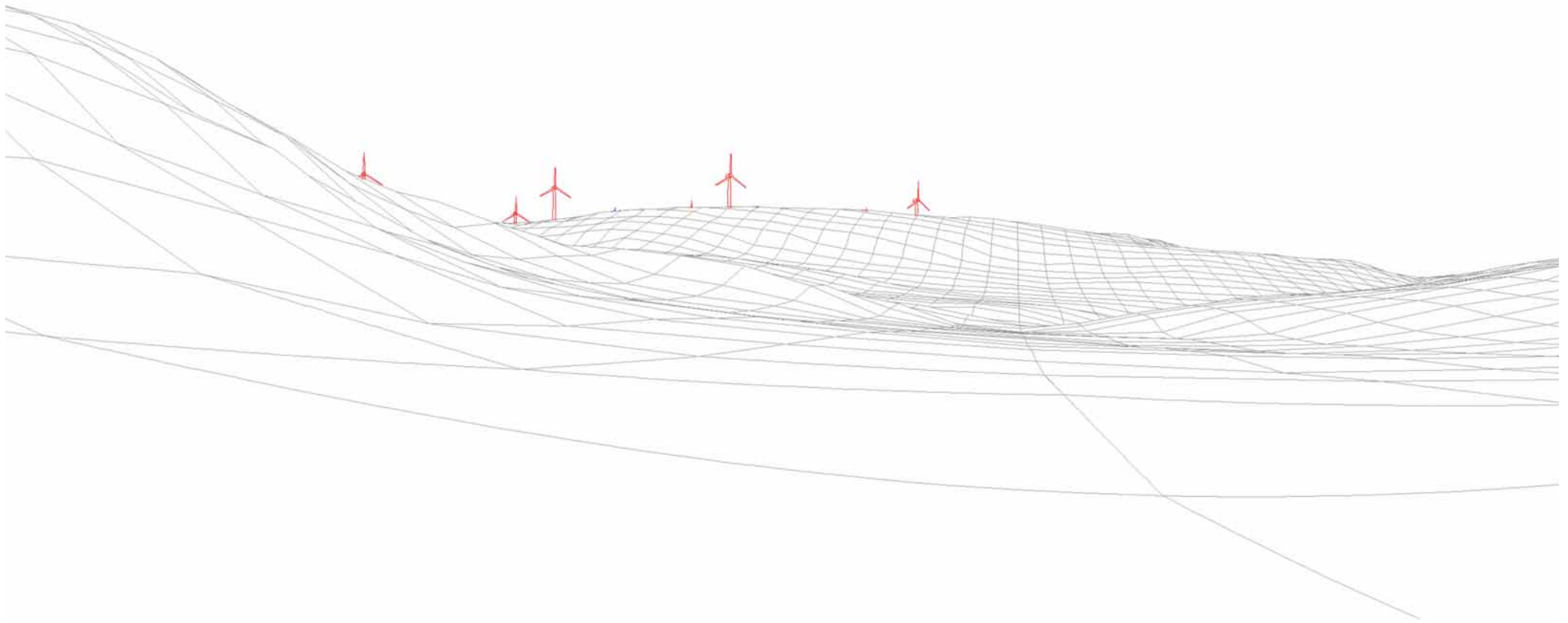

< View C >

- Llanbryn-mair turbine
- Carnedd Wen turbine

▶ Reference P113 Clegyrnant	View C	OS Reference: 292154, 307624	Bearing to centre of view: 145°	Horizontal field of view: 50°	Recommended viewing distance at A3: 45 cm
------------------------------------	--------	------------------------------	---------------------------------	-------------------------------	---

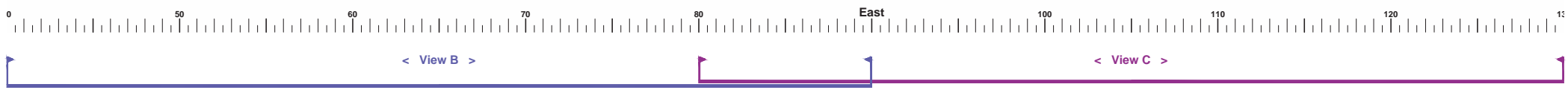
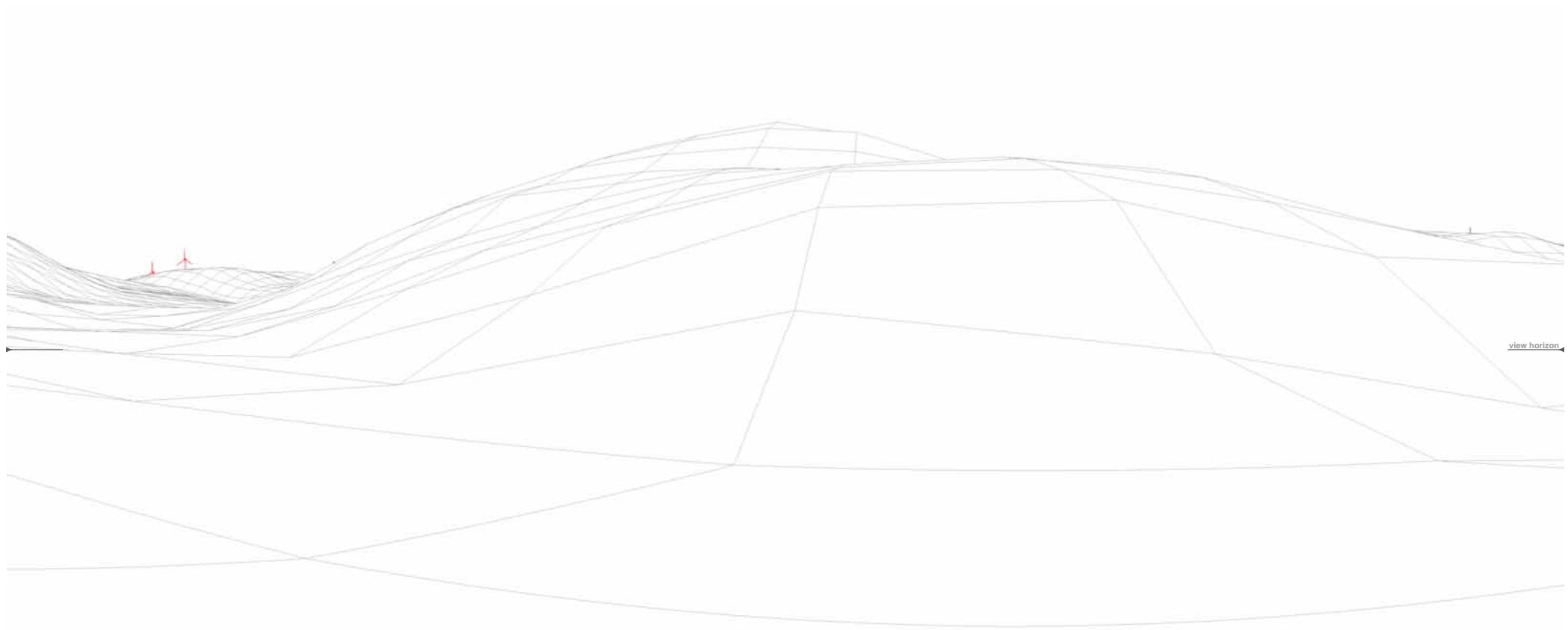

- Llanbrynmair turbine
- Carnedd Wen turbine

Appendix 4.1 - Fig 61a

▶ Reference AP1 The Lodge	View A	OS Reference: 290186, 305441	Bearing to centre of view: 85°	Horizontal field of view: 90°	Recommended viewing distance at A3: 25 cm
---------------------------	--------	------------------------------	--------------------------------	-------------------------------	---

Blank Page

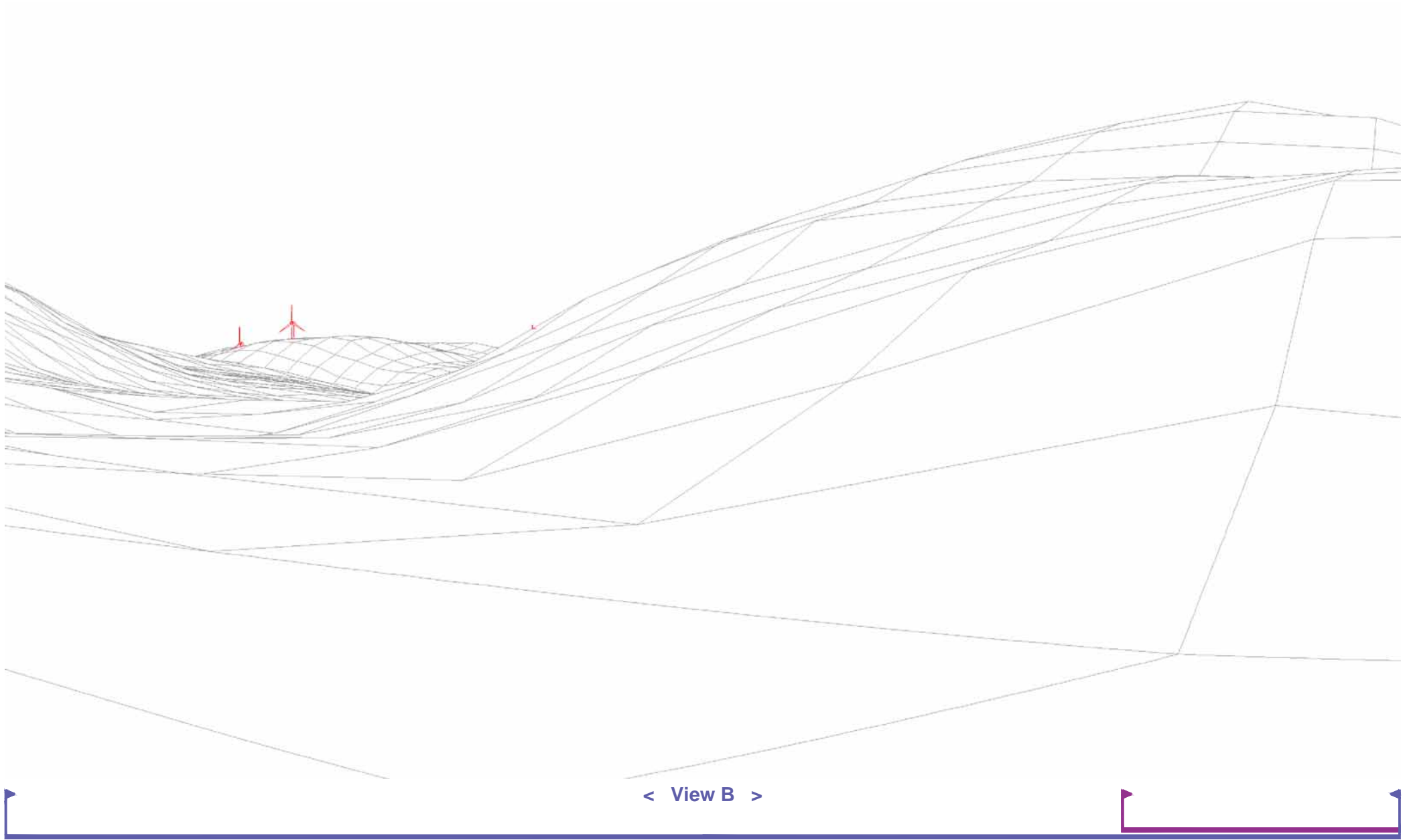

- Llanbrynmair turbine
- Carnedd Wen turbine

Appendix 4.1 - Fig 61b

▶ Reference AP1 The Lodge	View B	OS Reference: 290186, 305441	Bearing to centre of view: 65°	Horizontal field of view: 50°	Recommended viewing distance at A3: 45 cm
----------------------------------	--------	------------------------------	--------------------------------	-------------------------------	---

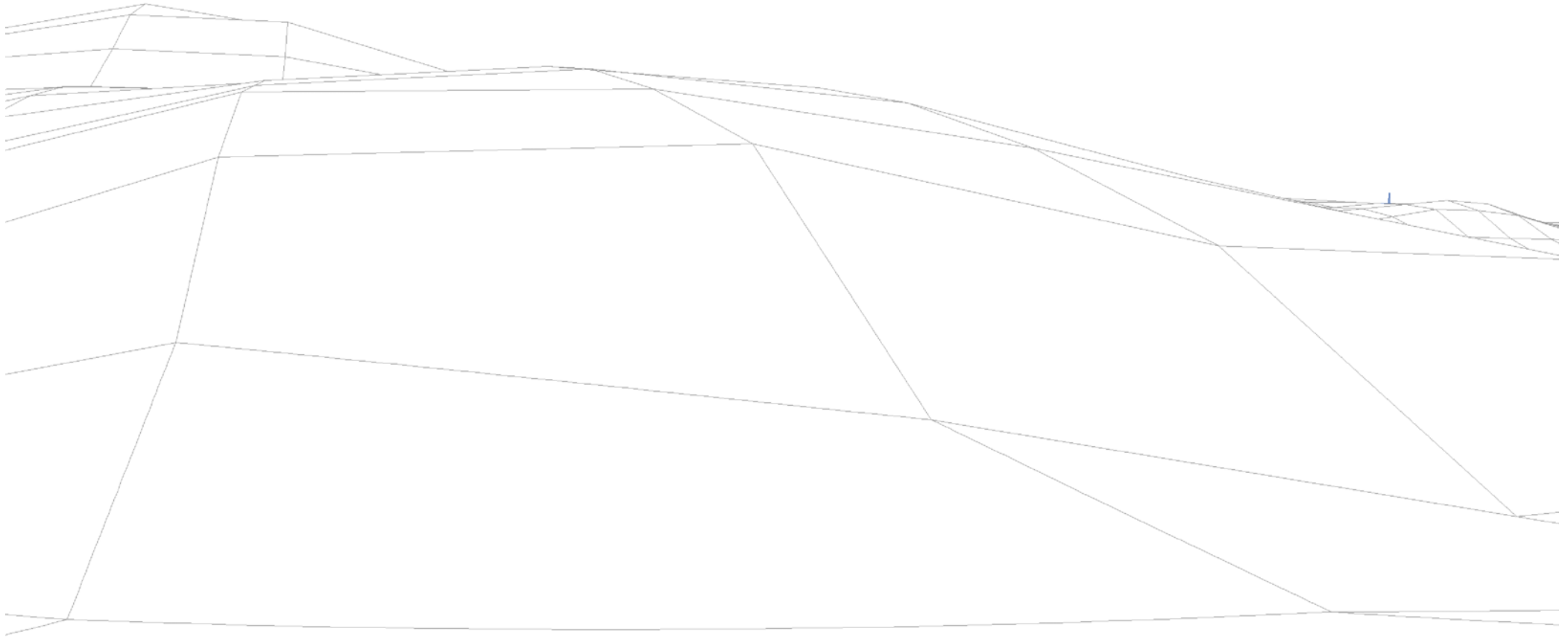

< View C >



- Llanbrynmair turbine
- Carnedd Wen turbine

Appendix 4.1 - Fig 61c

▶ Reference AP1 The Lodge	View C	OS Reference: 290186, 305441	Bearing to centre of view: 105°	Horizontal field of view: 50°	Recommended viewing distance at A3: 45 cm
---------------------------	--------	------------------------------	---------------------------------	-------------------------------	---

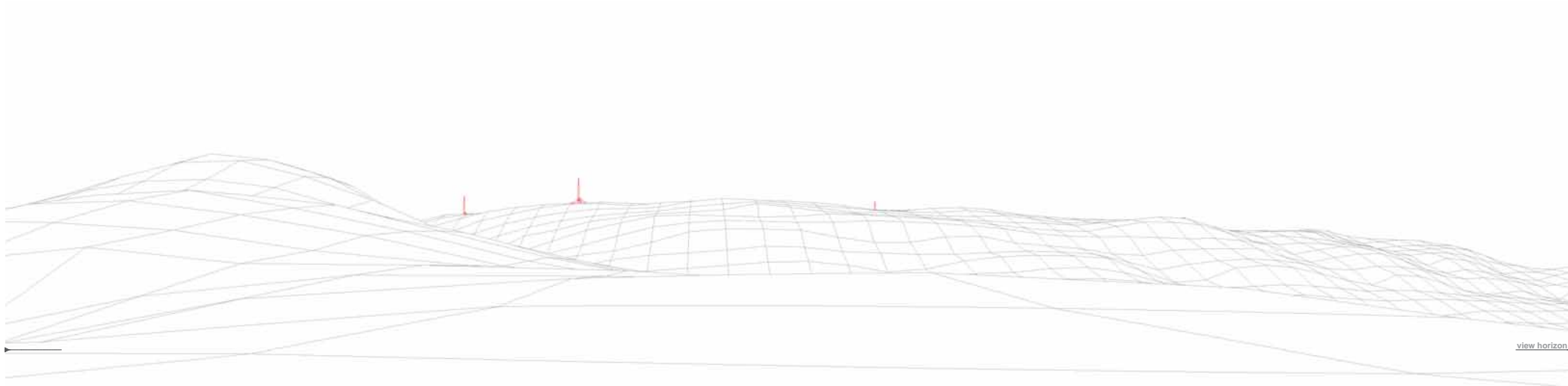

- Llanbrynmair turbine
- Carnedd Wen turbine

Appendix 4.1 - Fig 62a

▶ Reference AP2 Opposite P109	View A	OS Reference: 290113, 305132	Bearing to centre of view: 109.95°	Horizontal field of view: 90°	Recommended viewing distance at A3: 25 cm
--------------------------------------	--------	------------------------------	------------------------------------	-------------------------------	---

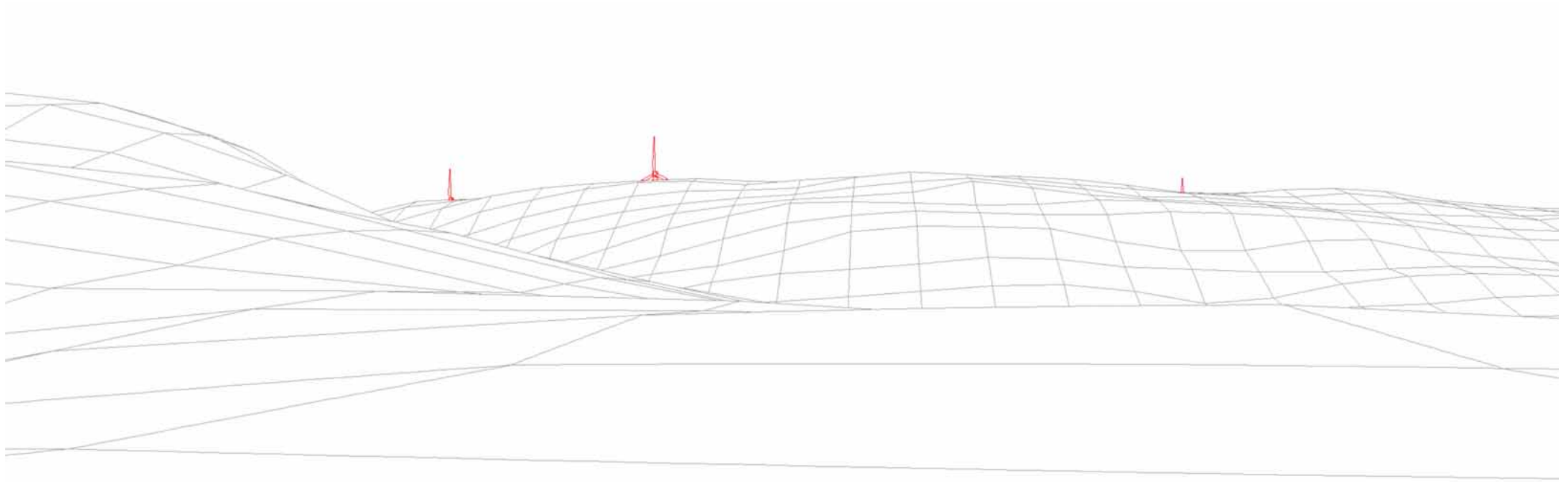

- Llanbrynmair turbine
- Carnedd Wen turbine

Appendix 4.1 - Fig 62b

▶ Reference AP2 Opposite P109	View B	OS Reference: 290113, 305132	Bearing to centre of view: 102°	Horizontal field of view: 50°	Recommended viewing distance at A3: 45 cm
-------------------------------	--------	------------------------------	---------------------------------	-------------------------------	---

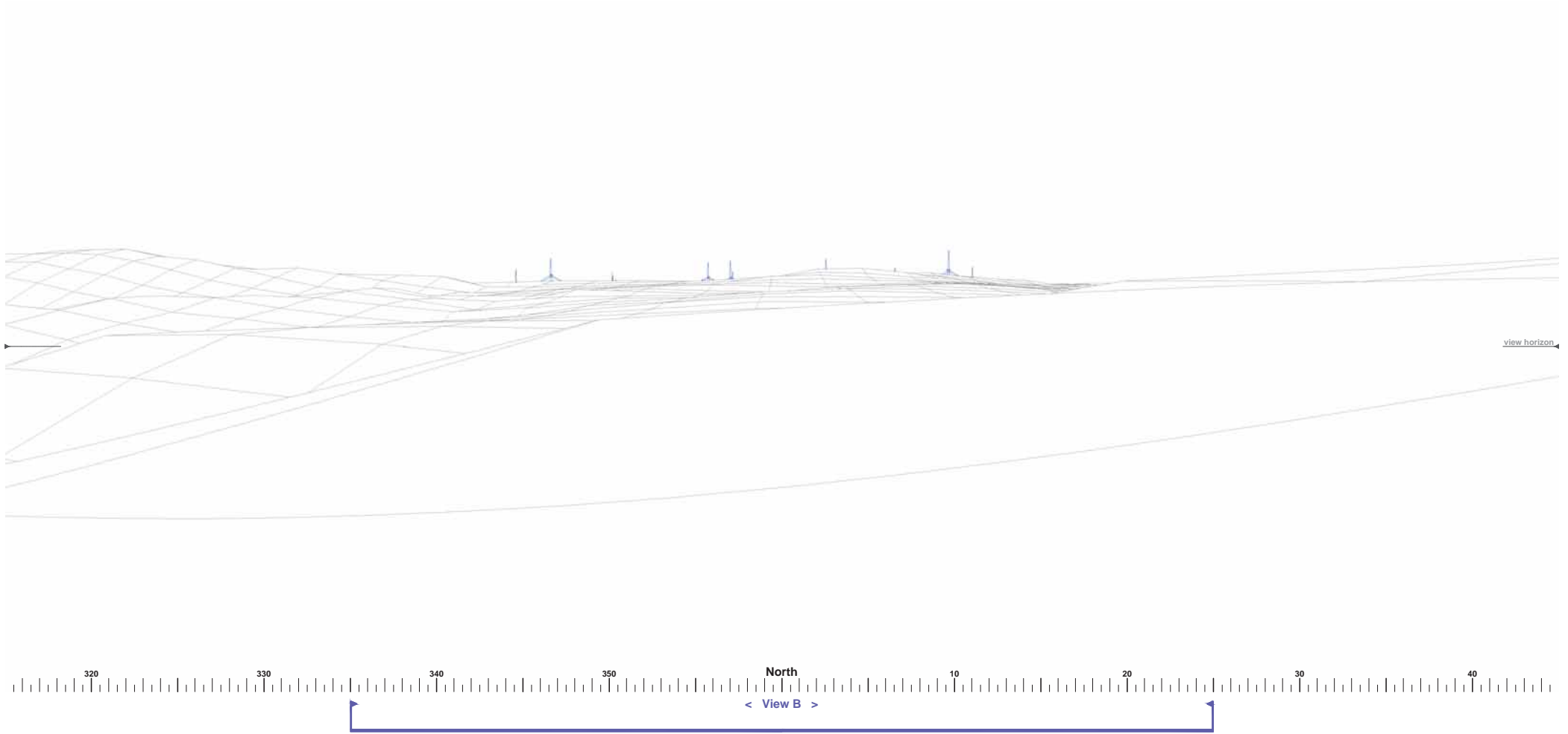

- Llanbrynmair turbine
- Carnedd Wen turbine

Appendix 4.1 - Fig 63a

► Reference AP4 Adjacent to P28 Pantglas	View A	OS Reference: 293161, 300941	Bearing to centre of view: 0°	Horizontal field of view: 90°	Recommended viewing distance at A3: 25 cm
---	--------	------------------------------	-------------------------------	-------------------------------	---

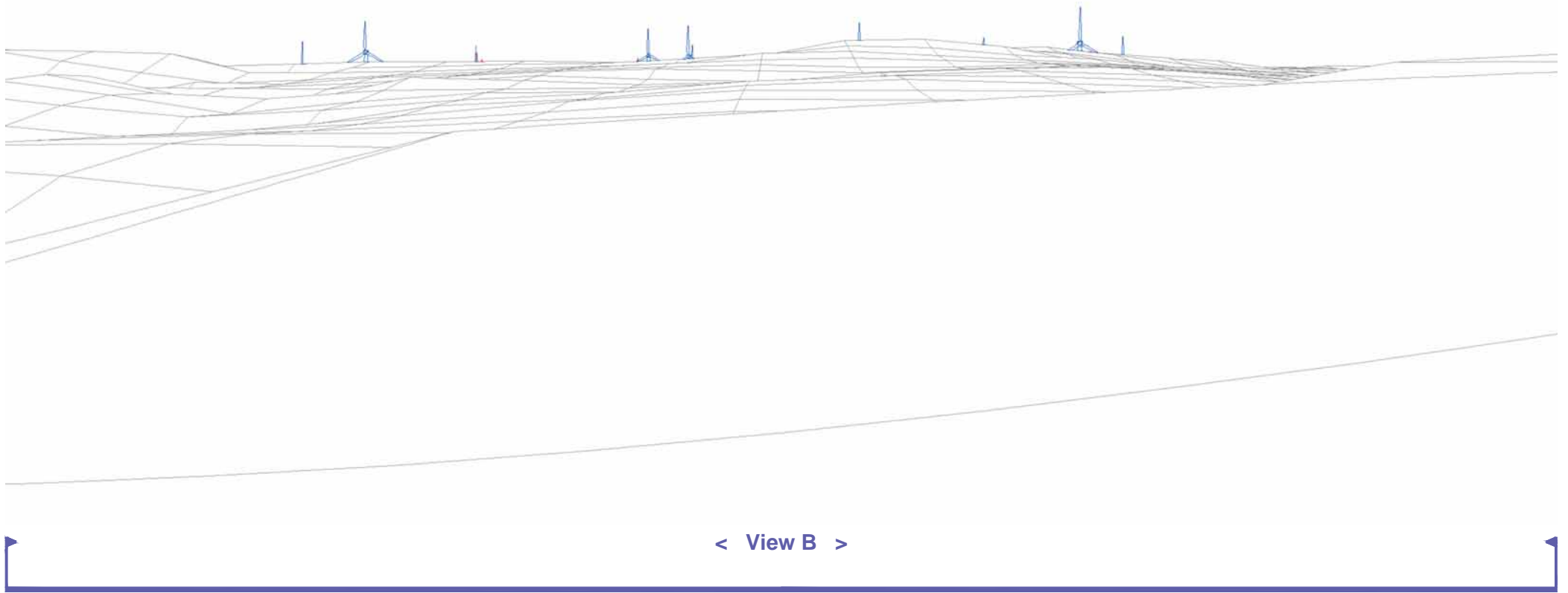

- Llanbrynmair turbine
- Carnedd Wen turbine

▶ Reference AP4 Adjacent to P28 Pantglas	View B	OS Reference: 293161, 300941	Bearing to centre of view: 0°	Horizontal field of view: 50°	Recommended viewing distance at A3: 45 cm
---	--------	------------------------------	-------------------------------	-------------------------------	---

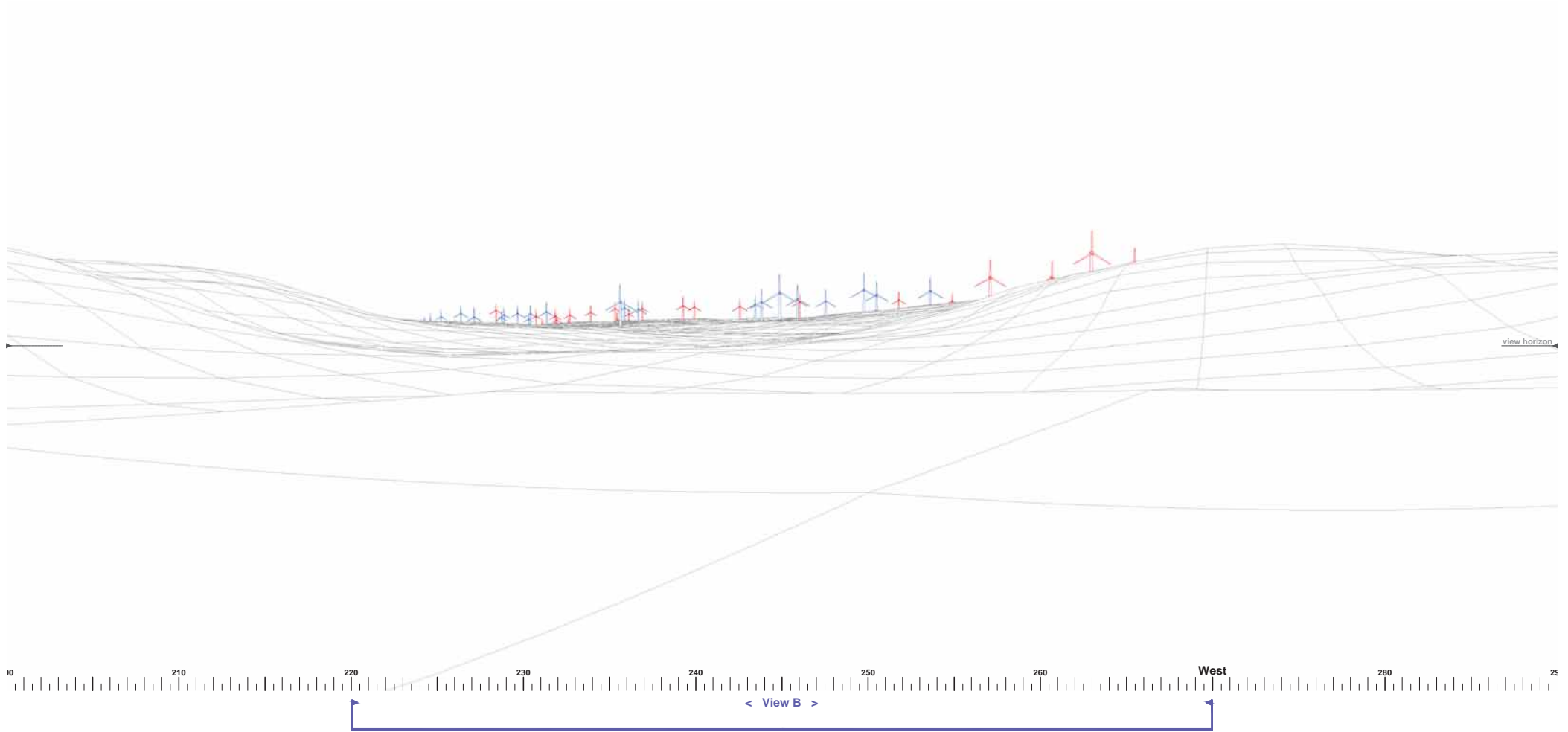

- Llanbrynmair turbine
- Carnedd Wen turbine

Appendix 4.1 - Fig 64a

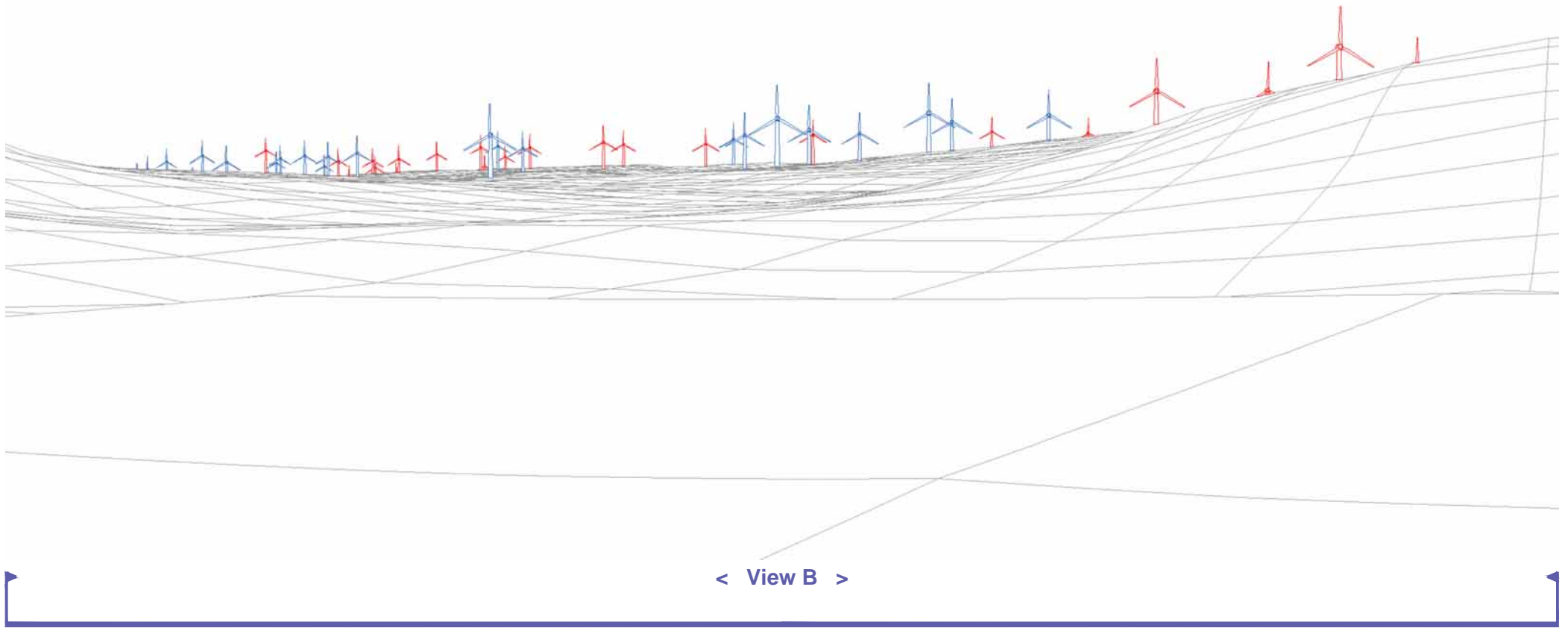

- Llanbrynmair turbine
- Carnedd Wen turbine

▶ Reference AP6 Rhosperfydd	View B	OS Reference: 299061, 310004	Bearing to centre of view: 245°	Horizontal field of view: 50°	Recommended viewing distance at A3: 45 cm
------------------------------------	--------	------------------------------	---------------------------------	-------------------------------	---

Blank Page